MADISONIAN

1937

E. S. Stucki

Digitized by the Internet Archive
in 2015

https://archive.org/details/madison1937

CONTENTS

IDAHO SCENES
ADMINISTRATION
STUDENT ADMINISTRATION
CLASSES
CAMPUS LIFE
ORGANIZATIONS
ACTIVITIES
CLUBS
ATHLETICS
ACKNOWLEGMENT

FOREWORD

How soon are sped, in work and fun,
Our happy days at Madison
And now we part, dear friends and true.
To high school days we bid adieu,
But we shall share, through all the years,
A memory that lifts and cheers—
O may these pages help to keep
That school day mem-ry fresh—and sweet!

DEDICATION

To him who works, encompassed by these walls,
Throughout all seasons of each passing year,
To him who toils day long within these halls
And smiles his cares away without a tear,
To him who keeps our campus green as new,
To Albert Golder, goodness through and through,
We dedicate from hearts combined as one
This volume of the "Madisonian".

COPYRIGHTED BY S. L. ANDERSON

MOUNT MORAN

COPYRIGHTED BY S. L. ANDERSON

MAJESTIC WONDERS *"TETON PEAKS"*

COPYRIGHTED BY S. L. ANDERSON

SNAKE RIVER FLOWING ON LIKE LIFE'S WINDING PATH

ADMINISTRATION BUILDING

ADMINISTRATION

S. J. Skelton, President
F. S. Parkinson

George Hoopes
Delbert G. Taylor

Frank Kelley
J. S. Webster

SCHOOL BOARD

EZRA S. STUCKI
Superintendent

FACULTY

Velda Hansen
COMMERCIAL DEPARTMENT

Lorna Wentz
DRAMATIC ART
AND
ENGLISH

M. C. Grover
SMITH-HUGHES SHOP

Dale Riggins
CHEMISTRY
AND
GENERAL SCIENCE

Mary B. Ostlund
ENGLISH

Barbara Hanson
ENGLISH
PHYSICAL EDUCATION
BUSINESS PRINCIPLES

FACULTY

E. J. Palmer
SMITH-HUGHES AGRICULTURE

S. G. Nelson
MATHEMATICS
AND
SCIENCE

Martha Howard
LIBRARIAN

Fontella Langlois
ENGLISH
AND
SUPERVISOR

E. West Parkinson
SOCIAL SCIENCE

Evan Christensen
MUSIC

FACULTY

Olive Anderson Webster
HOME ECONOMICS

Gordon M. Jensen
BIOLOGY AND
GENERAL SCIENCE

F. M. Wehr
MATHEMATICS

Olive Wehr
FRENCH
ENGLISH

Ruth Waldram
HOME ECONOMICS

Lowell G. Biddulph
COACH, ART
AND
PHYSIOLOGY

FACULTY

Ivan Gee
MATHEMATICS
HISTORY

K. W. Devenport
COMMERCIAL DEPARTMENT

FACULTY

TEACHING

Delightful task! to rear the tender thought,
To teach the young ideas how to shoot,
To pour fresh instruction o'er the mind,
To breathe the enlivening spirit, and to fix
The generous purpose in the glowing breast.
—Thomson

RESPONSIBILITY

We shape ourselves the joy or fear
Of which the coming life is made,
And fill our future atmosphere
With sunshine or with shade
The tissues of the life to be
We weave with colors all our own;
And in the field of destiny
We reap as we have sown.—Whittier

School Song

Madison High, our Alma Mater, we are here,
Ready to sing your songs and for you ever cheer.
We're ever near you proud to cheer you,
And your boat to help you steer;
For we're boosters of our Madison High.

We will sing for dear old Madison High,
For the school we love so dear
Let our praises reach the sky,
Still we can't o'er praise
Our Madison High
Oh! Let our cheers and chorus never-die,
For her future have no fear,
For we're out again to win,
Thru the thick or thru the thin,
For we're boosters of our Madison High

When in the future we review the days all past,
Our support to you will still be firm and fast,
You can depend upon our helping,
For we'll stay until the last,
For we're boosters of our Madson High.

STUDENT ADMINISTRATION

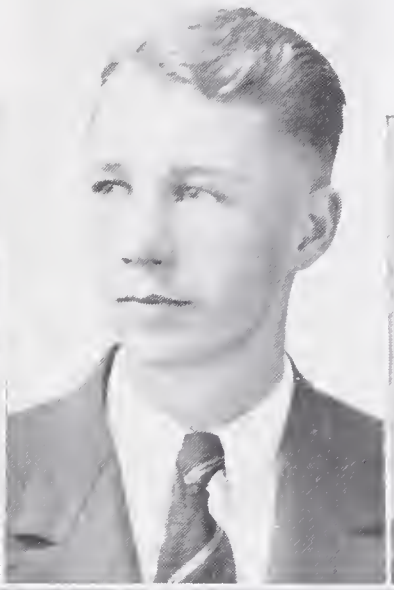

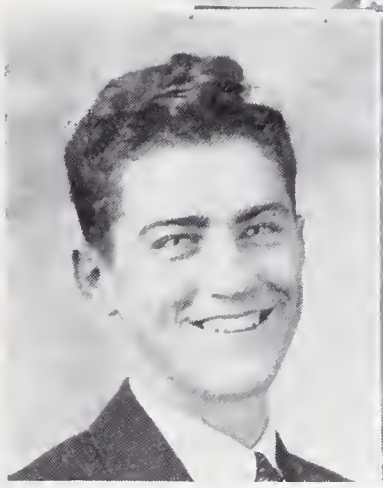

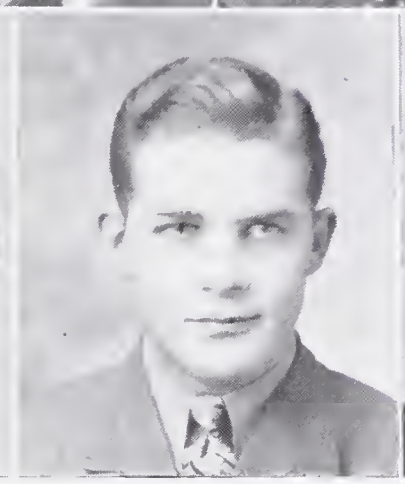

Arlene Derr
VICE-PRESIDENT

Kay Pincock
PRESIDENT

Helen Manwaring
SECRETARY & TREASURER

Douglas Harris
MADISONIAN

Ellen Skelton
CHEER LEADER

Warren Porter
"M" NEWS

Helen Hegsted
RECREATION

Student Body Officers

The efficient efforts of the Student Body Officers of 1936-37 has brought many outstanding activities to the students of Madison High. The student body is grateful for the splendid leadership shown by these officers. Tact, resourcefulness, courage, and understanding traits of these officers have been responsible for an enjoyable, and enthusiastic year.

Student Council

Mr. Nelson, Byron Harris, Miss Ostlund, Miss V. Harsen, Arlene Derr, Kay Pincock, Helen Manwaring
Mr. Devenport, Morris Parkinson, Bill Siddoway, Ken Sakaguchi

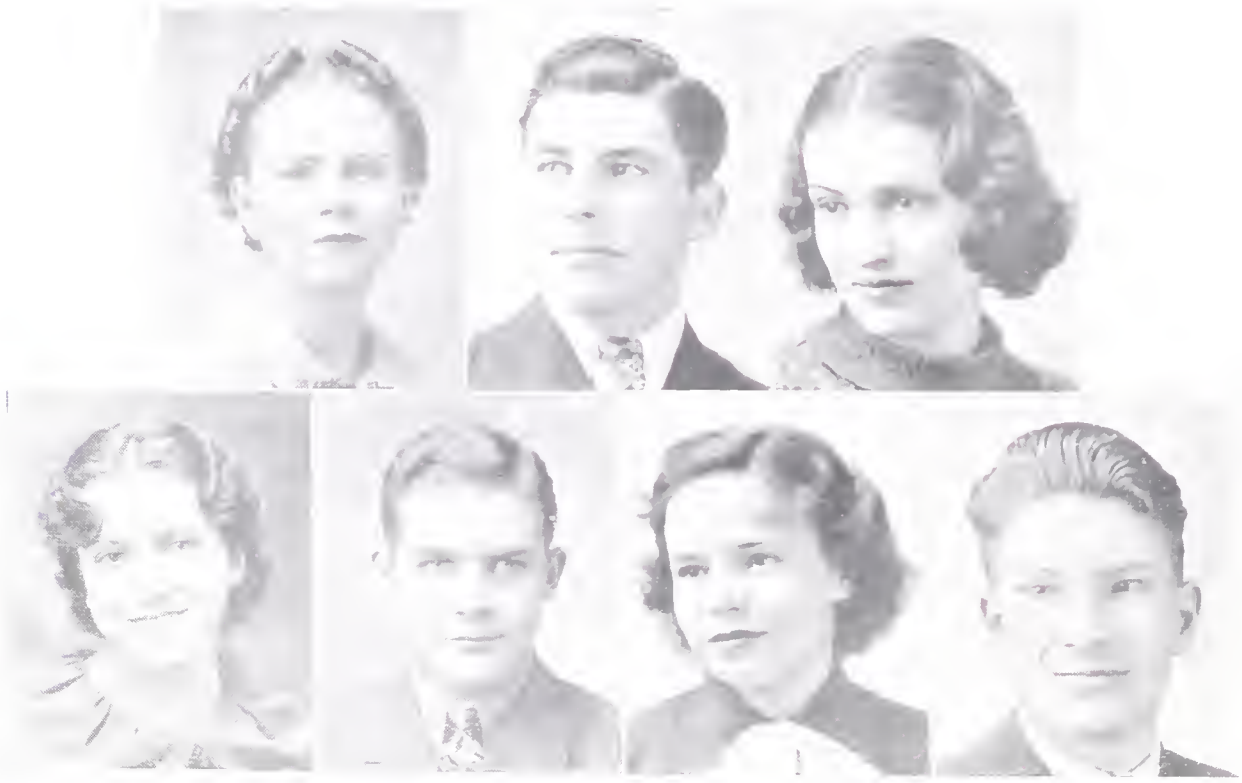

Student Body Officers 1936

ZONA HOPKINS — Vice President
CHARLES BRIZZEE — President
DOTTIE McKINLAY — Secretary & Treasurer
MARIANA WEBSTER — Recreation
WARREN PORTER — "M" News
BEVERLY HERDTI — Cheer Leader
ROSS CHRISTENSEN — Madisonian

CLASSES

Coral Kerr
VICE PRESIDENT

Ren Smith
PRESIDENT

Wilda Moss
SECRETARY & TREASURER

Seniors

The Senior Class of 1937 has been outstanding in scholarship and extra-curricular activies. It has brought honor to Madison in Music, debating, athletics, agriculture, plays and operas.

The class project, buying an electric score board for the gymnasium, was achieved with the cooperation of the other classes in school. Assembly programs, class meetings, a senior ball, a senior play, a sneak day, have all been a part of the years successful activities.

For four years we, as members of the class, have given our talents, ambitions, support to Madison. Her achievements have been our achievements, her losses our losses. Our desire is that in future years the honor and prestige of Madison may become more and more outstanding and splendid.

Seniors

Lloyd Taylor
F. F. A. Club '35
Football '36, '37
Basketball '36, '37
K. K. K. Club '36, '37
President '37
Track '37
"M" News Staff '37

Virginia Erdman
Opera '34
School Play '35, '36
Peppers '36 '37
Officer '37
Co-ed President '37
Tennis '34, '35, '36, '37
"M" News Staff '37
Pen and Stage '36
Entre Nous '36, '37

Kay Pincock
Student Body
President '37
Class Officer '36
K. K. K. '36
F. F. A. '33, '34
Track '35, '36, '37
Football '35, '36

Maxine Atkinson
Opera '34
Tennis
'34, '35, '36, '37
Class Officer
'34, '35, '36
"M" News Staff '35
Student Council '36
Madisonion '37
Peppers '36, '37
Senior Play '37

Reed Liljenquist
Football '37
Basketball '36, '37
K. K. K. '36, '37
Class Officer '36
"M" News Staff '37
Pen & Stage '36
Entre Nous '36, '37
Senior Play '37

Lenore Craven
"M" News Staff
'35, '36, '37
Peppers '36, '37
Handbook Editor '36
Entre Nous '36, '37
Class Officer '34, '35
Madisonian '36, '37
Scribblers Club '37
Officer '37
School Play '37

Bill Siddoway
F. F. A. '34, '35, '36
Class Officer '34
Judging Team '37
K. K. K. '36, '37
Student Council '37

Inez Brown
Edmunds High '34 '35
Pen & Stage '37
President '37
Entre Nous '36
Declamation '36
Peppers '36, '37
Opera '37
Senior Play '37

Howard Newby
Glee Club
'34, '35, '36, '37
Opera
'34, '35, '36, '37
"M" News Staff '37
Madisonian Staff '37
K. K. K. '36, '37
Pen & Stage '36, '37

Norma Stoddard
Opera '33
Class Officer '35
Pen & Stage '36, '37
Peppers '36, '37
Home Ec. '35, '36, '37
Officers '37

Lewis Parkinson
Track '37
F. F. A.
'33, '34, '35, '36
K. K. K. '35, '36
Judging '36, '37
Speaking '36, '37

Helen Manwaring
Student Body
Officer '37
Peppers '36, '37
President '37
Class Officer '35
A. S. M. Handbook
Staff '37
Opera
'34, '35, '36, '37
Home Ec. Club '35

Glen Walker
Basketball '36, '37
Tennis '34, '35, '36
Opera '36, '37
K. K. K. '36, '37
Pen & Stage '36, '37
Pep Band '37
"M" News Staff '37
Madisonian '37

Mariana Webster
Class Officer '34
Opera '34, '35, '36
Student Body
Officer '35, '36
Peppers '36, '37
Officer '37
Madisonian Staff
'34, '35
Pen & Stage '36, '37
G. A. A. '36

Bourdette Everson
Football '36
Basketball '37
Track '37
K. K. K. '36, '37
Officer Boy's League
'36, '37
F. F. A. '34, '35

Seniors

Lila Atkinson

Ren Smith

F. F. A.
'34, '35, '36, '37
Judging Teams
Dairy, Potato,
Live Stock
President
F. F. A.
Upper Snake River
President F.F.A.
Track '35, '36
Opera '35, '37
Senior President
'37

Julia Middleton

"M" News Staff
'36, '37
Pen & Stage
'36, '37
Officer '36, '37
Scribblers '37
G. A. A. '37
Opera '33
Glee '33, '35

Loy Jenson

F. F. A. '35, '36

Wilda Moss

Peppers '36, '37
Home Ec. Club '37
Student Council '35
G. A. A. '36
Class Officer '36, '37
Coed Officer '35
Glee Club '36, '37
Officer '37

Lucien Young

Tumbling '35, '36, '37
Pen & Stage '36
School Play '37
Schibblers '37

Gladys Ellen Bowman

Home Ec. Club
'35, '36
Opera '37

Owen Johnson

K. K. K. '36, '37
"M" News Staff
'36, '37
Football
'34, '35, '36
Basketball
'35, '36
Track '35, '36, '37
Opera '33, '34

Dora Fay Taylor

Pen & Stage '37
Glee Club '37
Scribblers '37
Officer '37
Peppers '36, '37
School Play '37
Opera '37

Arlin Stoddard

F. F. A. '33
Football '36
K. K. K. '36, '37
"M" News Staff '37

Coral Kerr

Home Ec. Club
'33, '34, '35
Officer '34
Class Officer '35, '37
Peppers '36, '37
A. S. M Staff '37
Opera '37
Debating '37

Everett Powell

F. F. A. '33, '34
Home Ec. Club '37

Mary Willmore

G. A. A. '36
Home Ec. Club '37

Norma Hertzig

Class Officer
'33, '34

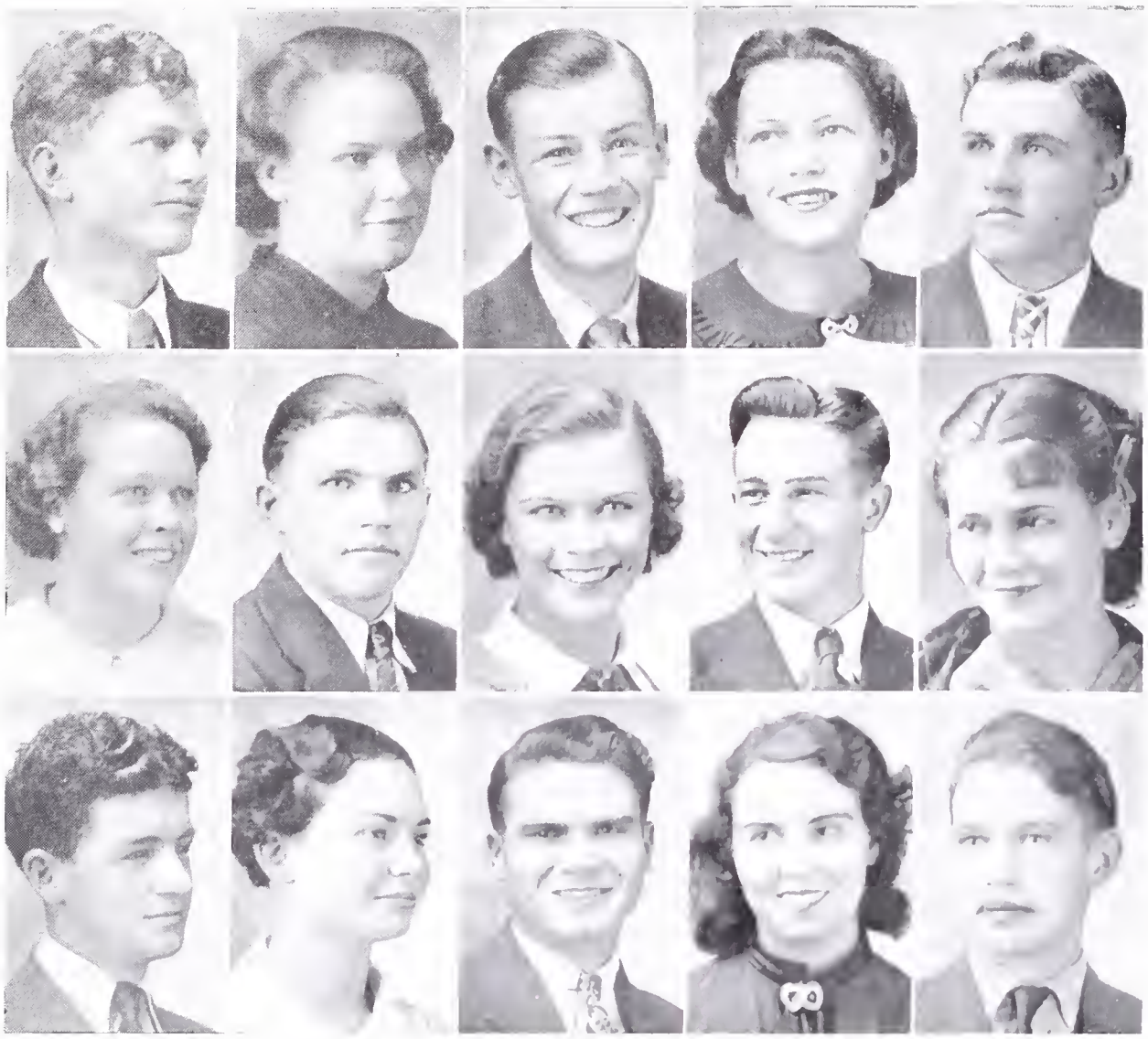

Seniors

Edwin Smith

Arvilla Rock

Bud Cahoon
K. K. K. '36, '37
Opera '37
Pen & Stage '37
"Entre Nous"
Pep Band
'36, '37
'35, '36, '37
Senior Play '37

Vernell Anderson
Pepper Club
'36, '37
Pen & Stage '37
G. A. A. '37
Home Ec. Club '34

Ralph W. Kauer
F. F. A. '34, '35
Officer '35

Ina Searle
Home Ec. Club '34
Commercial Contest
'35, '36

Lamont Wilcox
Archer High School
'34, '35
F. F. A. Club
'36, '37
Track Team '36, '37
Basketball '36, '37

Betty Bowman
Pepper Club '36, '37
Pen & Stage '37
G. A. A.
'34, '35, '36, '37
Madisonian Staff '37
Commercial Contest
'36
School Play '37

Grant Jenson

Lois Eckersell
Officer Co-ed Club
'35, '36
"M" News Staff '37

Terrell Woodmansee
Class Officer '37
K. K. K. Club
'36, '37
Pen & Stage '36, '37
School Play '37
"M" News Staff '36
Band '34, '35

Dora Holley
Home Ec. Club '34
Pen & Stage '36
Debating Squad '37
"M" News Staff '37

Gilbert McKinlay
Pep Band
'35, '36, '37
Class Officer
'34 '35, '36
Pen & Stage '36
K. K. K. '37
Officer '37

Loretta Burns
Glee Club '34 '35
Opera '33
Home Ec. Club
'36, '37

Karl Buckmiller
F. F. A.
'33, '34, '35, '36
Pep Band
'33, '34, '35, '36

Seniors

Ina Anderson
Home Ec. Club '37
Glee Club '36, '37

Spencer Cottle
Opera '34, '35

Gretta Hinckley
Entre Nous '37
Officer '37 "M"
News Staff '37
Scribblers Club
'37 Pen & Stage
'37 G.A.A. '37

Cecil Westover
F. F. A. Club
'34, '35

Bertha Wright
Girl's Glee '35, '36
Home Ec. Club '34
"M" News Staff '37

Louis Ray
Opera '36 '37
Glee Club '36, '37

Faye Blackburn
Home Ec. Club
'36, '37

Don Rackham
F.F.A. '33, '34
Home Ec. Club
'36, '37

Helen Hawks
Stockton, California
'34, '35, '36
Co-ed Club Officer '37
Pepper Club '37
Pen & Stage '37

Dewain Wellard
F.F.A. Club
'34, '35, '36, '37

Ruth Grover
'37 Home Ec.
"M" News Staff '37
Home Ec. Club
'36, '37

Eldon Briggs
F.F.A. '36, '37
Opera '37

Phyllis Jeppesen
F.F.A. '36, '37
Opera '37

Blaine Bird
Opera '34, '35
K.K.K. '36, '37
School Play '35

Lillis Widdison
Home Ec. Club
'36, '37

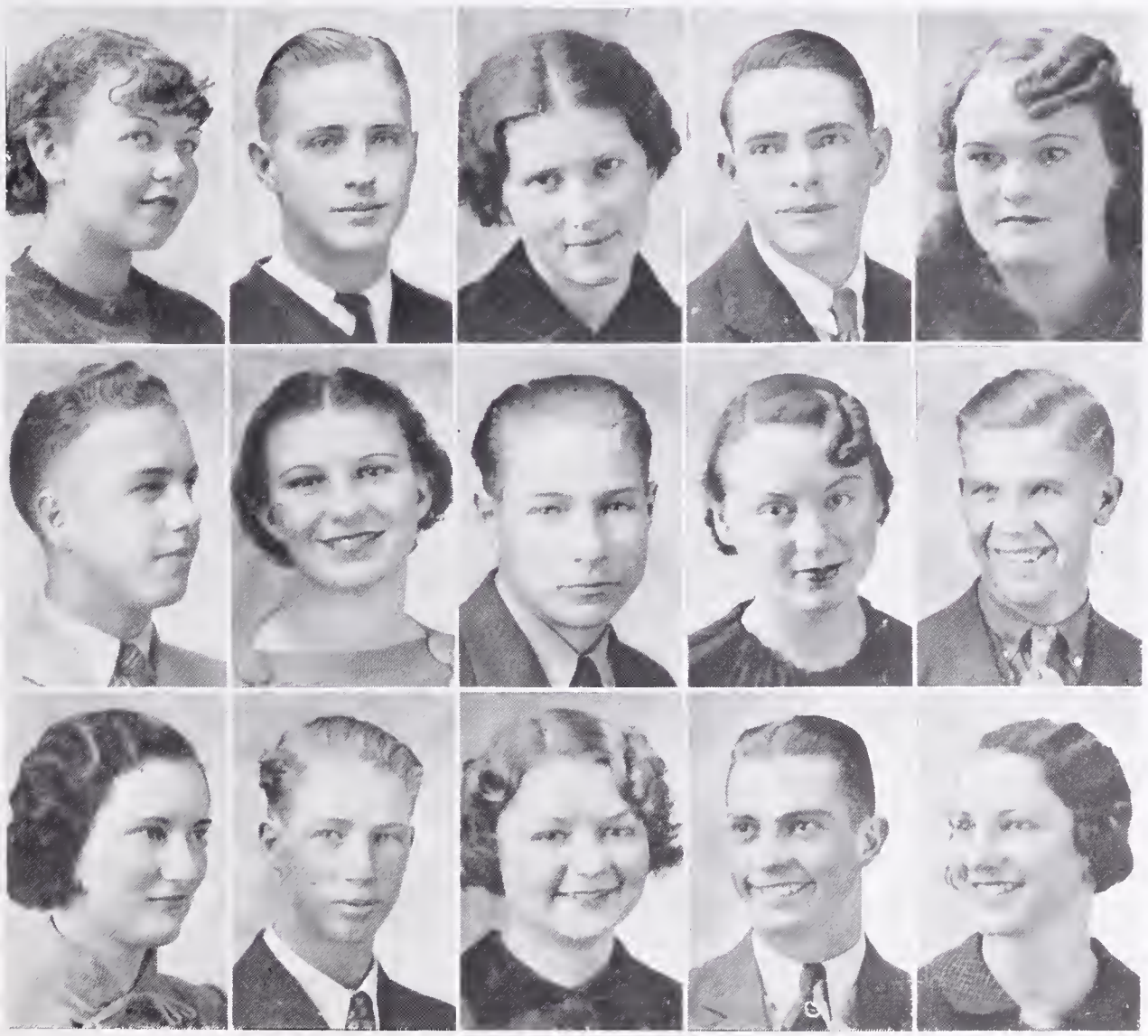

Seniors

Dean Grover
K.K.K. Club '36, '37
"M" News Staff '36, '37

Aurelia Billeter Walz
Glee '34
Home Ec. 35, '36
Pepper Club '37
G.A.A. Club '36

Tugas Hanami
F.F.F. '34, '35, '36, '37
Judging Team
Ogden '35
Scribblers Club '37
J. A. C Club '37
Officer '37

Jo Shirley
Glee Club '34
Dramatic Art '36, '37

Dell Hanson

Ruby Barber

David Kraus
F.F.A. '34, '35
Home Ec. Club '37

Jessie Graham
Home Ec. Club '36
G.A.A '37

Winton Hubbard
Tumbling '35 '36
School Play '37

Ida Pattee
Pen & Stage '35 '36
Home Ec. Club '34, '35, '36, '37

Mack Anderson
F.F.A. '34
"M" News '36, '37

LaPreal Scott

Kiyoshi Sakota
F. F. A. '34, '35, '36 '37
Judging Team
Ogden '35
Shelley '34, '35
Scribblers Club '37
J.A.C. Club '37

Inez Oldham
Pen & Stage '35, '36
Home Ec. Club '34, '35, '37

Charles Meng
F.F.A. '34, '35
Home Ec Club '37

Seniors

Marie Kidwell
Home Ec. Club
'34 '35, '36

Lucas Sellers
Commercial Contest
'36

Marjorie Larsen
Home Ec. Club
'33, '36
"M" News Staff
'36, '37

Gail Mathews
F.F.A. '34, '36
Entre Nous '37

Madge Cook
Opera '33
Coed Club
'34, '35, '36, '37
Home Ec. Club '37

Claude Westover
F. F. A.
'32, '33, '34

Ruth Nelson

John Beardall
F.F.A. '34, '35

Helen Bement
Butte High School
'34, '35
"M" News Staff '37
Orchestra '36, '37

Harold Spencer
F.F.A. Club
'34, '35, '36, '37
Judging Tteam,
Ogden '36

Geraldine Robb
St Anthony
'34, '35, '36
Glee Club '37
Home Ec. Club '37

Ralph Griffin
Home Ec. Club
'36 '37
"M" News Staff
'36, '37

Leah Ellsworth
Peppers '36, '37
Opera '34
Glee Club '33, '34
Home Ec. Club

Seth Ricks
'35, '37
F. F. A.
'34, '35 '36
Class Officer '34
K.K.K. '37

Maxine Gillette
Home Ec. Club
'34, '35

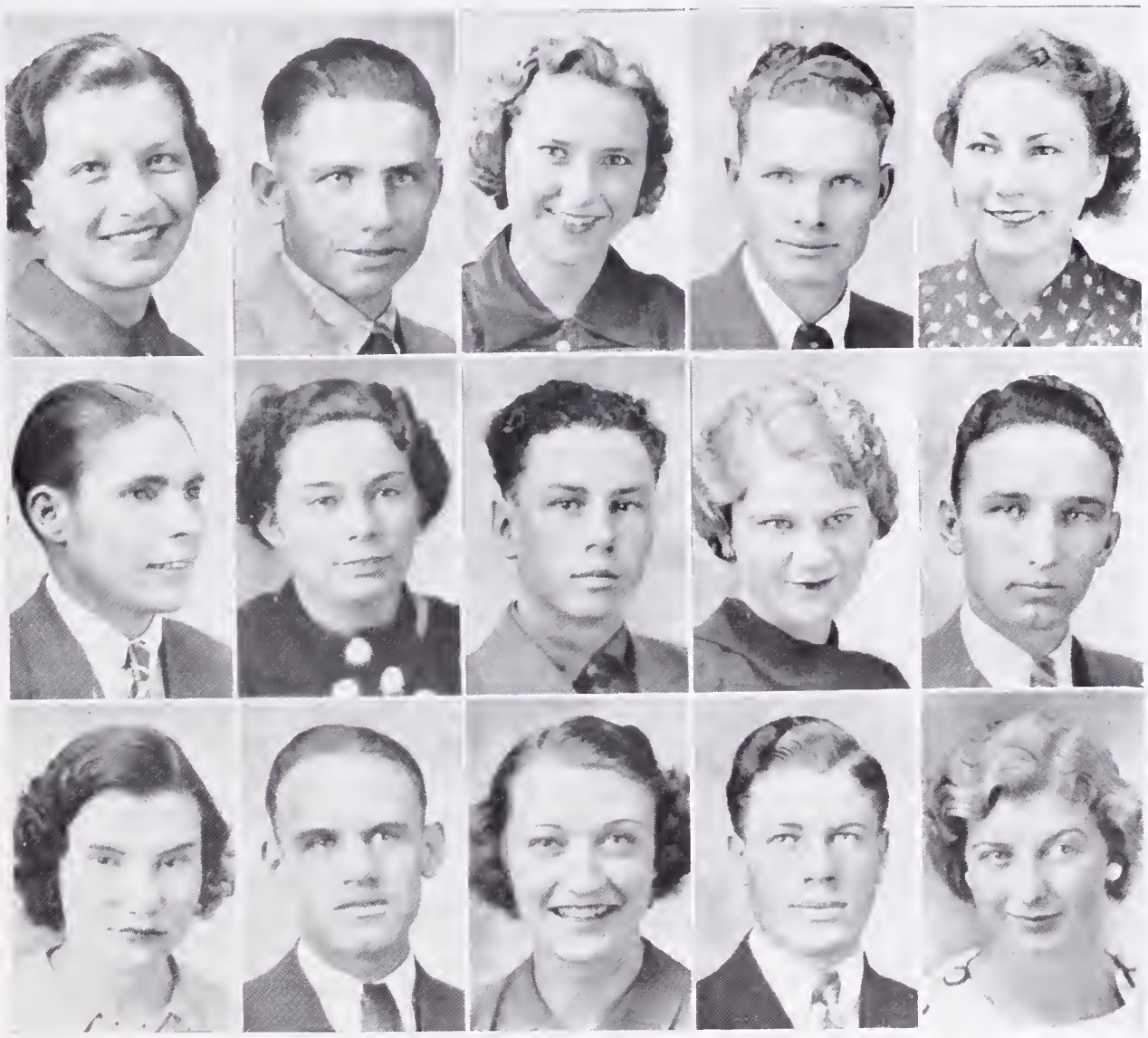

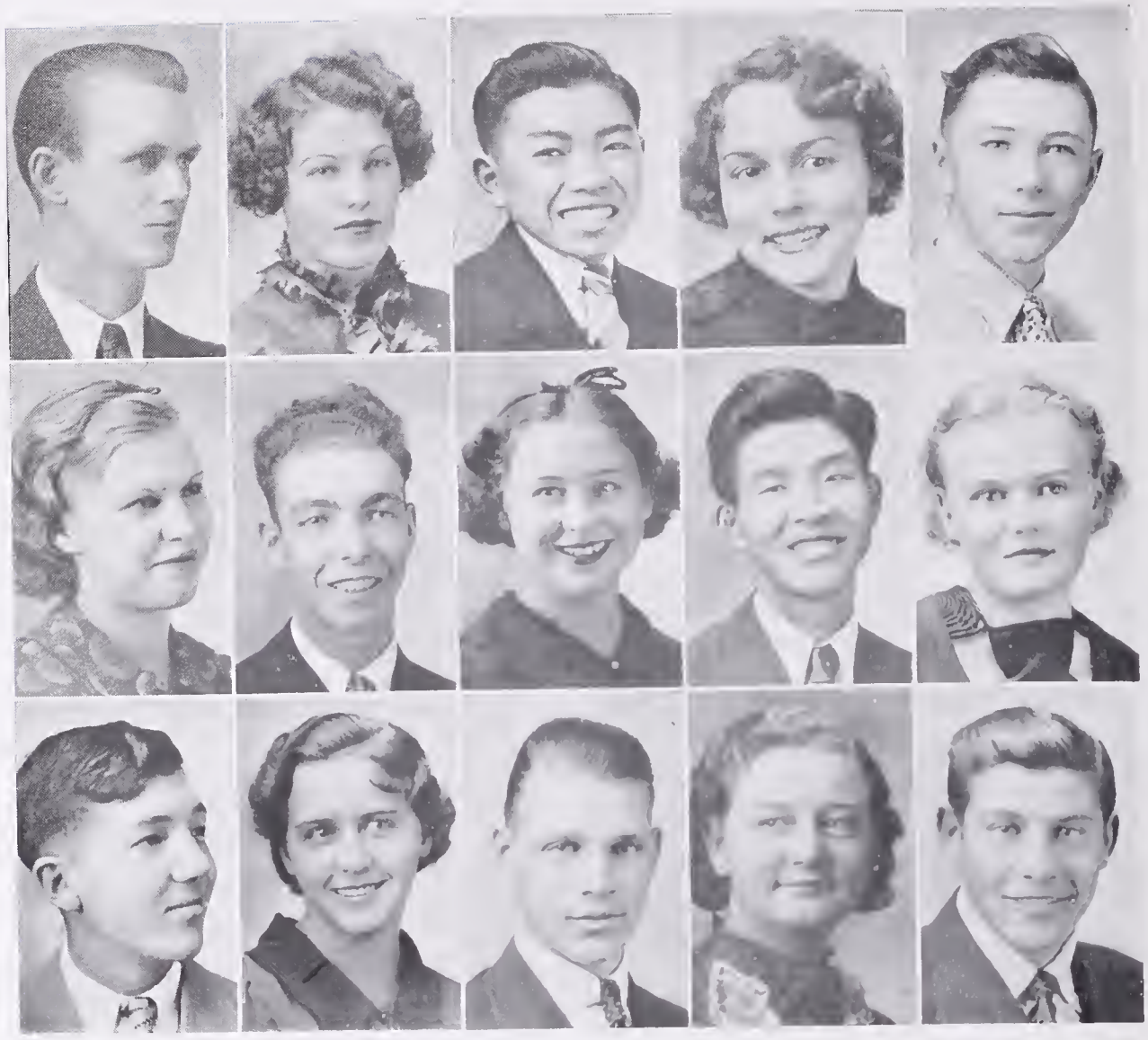

Seniors

Wilbur Park

F. F. A.
'34, '35, '36, '37
Officer '37
Judging Team
Ogden '36

Garnet Muir

Tommy Miyasaki

Loa Mae Daniels

Pepper Club '35, '37
G.A.A. '35, '36
Home Ec. '35, '37
Glee '3, '34, '35
Opera '33, '34, '35, '3
Pen & Stage '36, '37

John Walsh

Vera Smith

Home Club '35, '36
Girls Glee '35, '36

Cornell Soelberg

Tennis '36, '37

Mary J. Free

Opera '33, '34
Officer Coed Club
'33, '37
Pepper Club '36, '37
Scribblers Club
President '37

Jack Matsuura

F.F.A. '33, '34
Japanese Club '37

Melba Christensen

Glee Club '34
Pepper Club '36, '37
Scribblers Club
'36,. '37
Home Ec. Club '35, '36
G.A A. '35, '36

Keith Blackburn

F.F.A. Club
'33, '34

Melba Byrne

Home Ec. Club '35,'36
Opera '37

Lynn Hillman

Debate '34 '35, '36, '37
K.K K. '36

Camille Janson

Roy Summers

F F.A. Club '33, '34
Band Officer
Judging '34, '35, '3
F.F.A. Officer
'36 '37
K.K.K. Club '36, '37

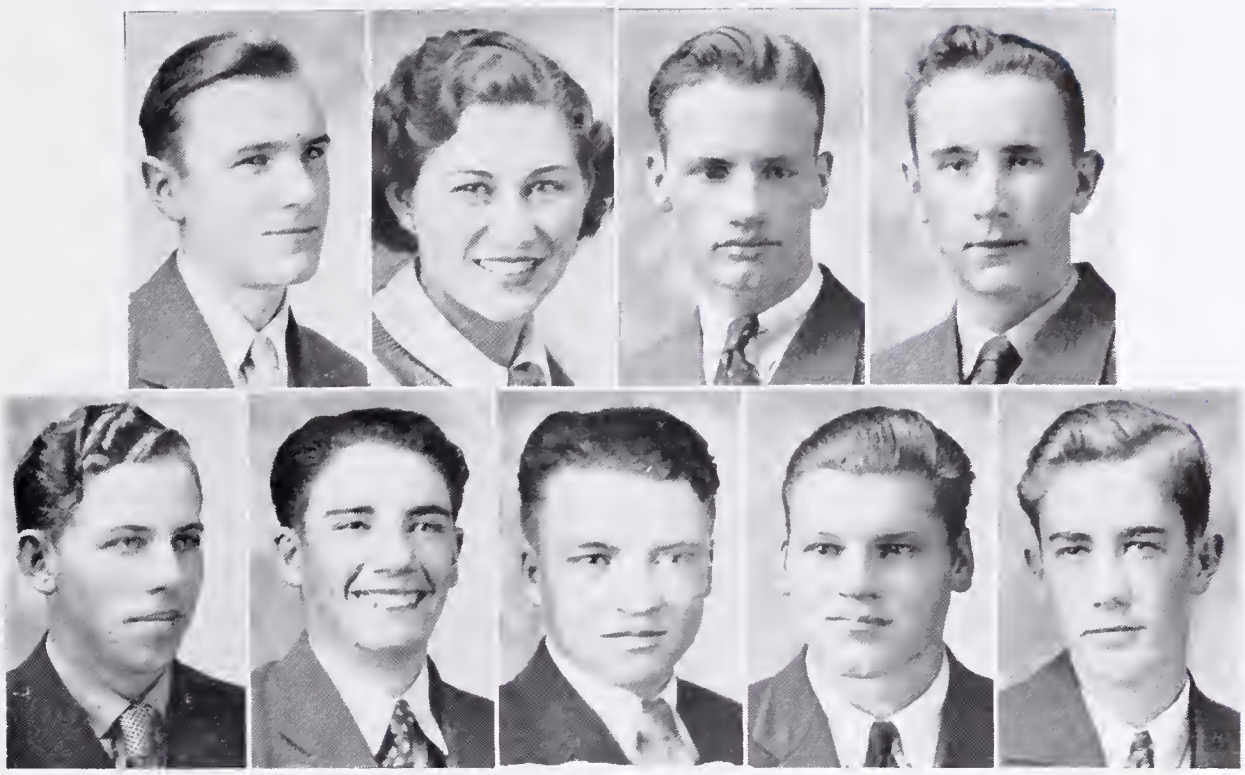

Seniors

Keith Wilcox
F. F. A. '35, '36

Edna Nelson
Class officer '33, '34
Glee Club
'34, '35, '36, '37
Home Ec. Club
'33, '34, '35, '36

Ray Fransen

Grant Berry
F. F. A.
'34, '35, '36

Clifton Muir

Budge Clay
Track '35

Gayle Young
F. F. A. '36, '37

Buford Perry

Glenn Bell
K. K. K. Club
'35, '36, '37
Pep Band
'34, '35, '36, '37
Clarinet Quartet
'35, '36, '37
Librarian of Band
'35, '37
"M" News Staff
'36, '37
Opera
'34, '35, '36, '37
Boys Glee '34, '35

Reed Saurey
F. F. A. '36, '37

Senior Sneak Memories

Myron Brown
PRESIDENT

Orlena Clark
VICE PRESIDENT

Corine Williams
SECRETARY & TREASURER

Juniors

The Junior Class of '37 with Mr. Nelson, adviser, and Myron Brown as President, has been one of the peppiest and most outstanding classes of Madison. One of the best dances of the year was the Junior "Prom", when the students had a chance to dance under the stars in the ballroom of the S. S. Junior. The Junior Class has had representatives in all of the outside activities of Madison, including, debating, athletics, music, and the school play. The type team also had the distinction of being exclusively made up of Juniors. We were successful in electing a representative from the Junior Class for queen of both the Harvest Ball and the Athletic Carnival. Along with our studies we have had many enjoyable times at matinee dances sponsored by our Junior Class. Our only hope is that we may be as successful in our Senior year as we have been as Juniors.

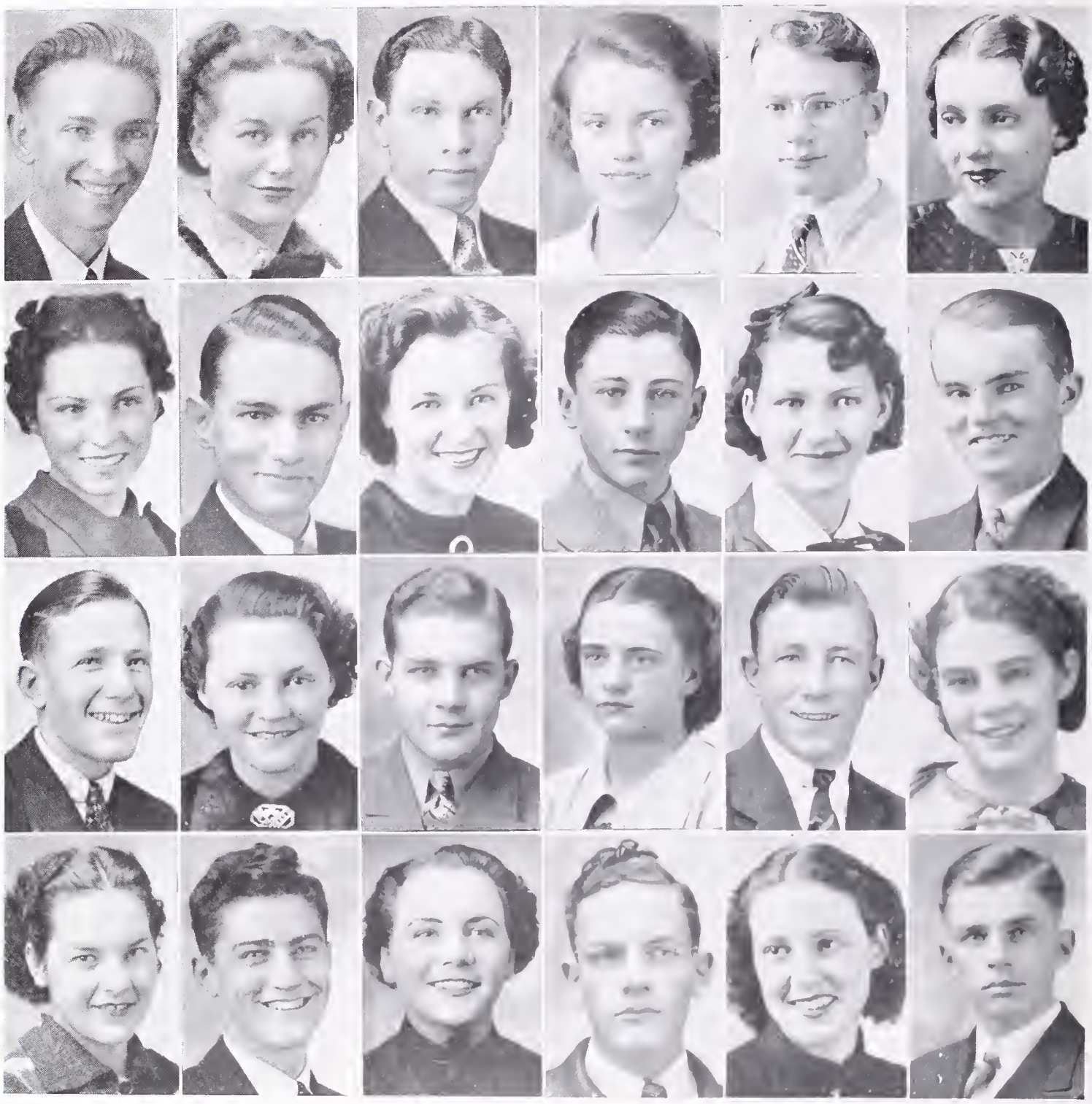

Juniors

Jerry B. Park	Dorothy Cushman	Ben A. Leatham	Annie Rigby	Billie Stowell	Frances B. Williams
Ruth Nadauld	Dee Smith	Darlene Saurey	Keith Martinsen	Corine Williams	Douglas Bean
Joseph Madison	Helen Hegsted	Warren Porter	Eva Hall	Austin Garner	Arlene Derr
Joyce Squires	Douglas Harris	Orlena Clark	Boyd Hoopes	Elaine Widsteen	Eldon Smith

Juniors

Beth Letham	Howard Craven	Shirley Stoddard	Glenn Bean	Sarah Whittaker	Leith Burns
Myron Brown	Lois Horne	Earl Brower	Helen Willmore	Allen Sharp	Shirley Steensma
Doretha Ricks	Mark Webster	Phyllis Pincock	Glen Miller	Beth Belnap	Max Clements
Mark Sutton	Arzetta Parkinson	Devere Parkinson	Diana Thomson	William Firth	Marjorie Jenkins

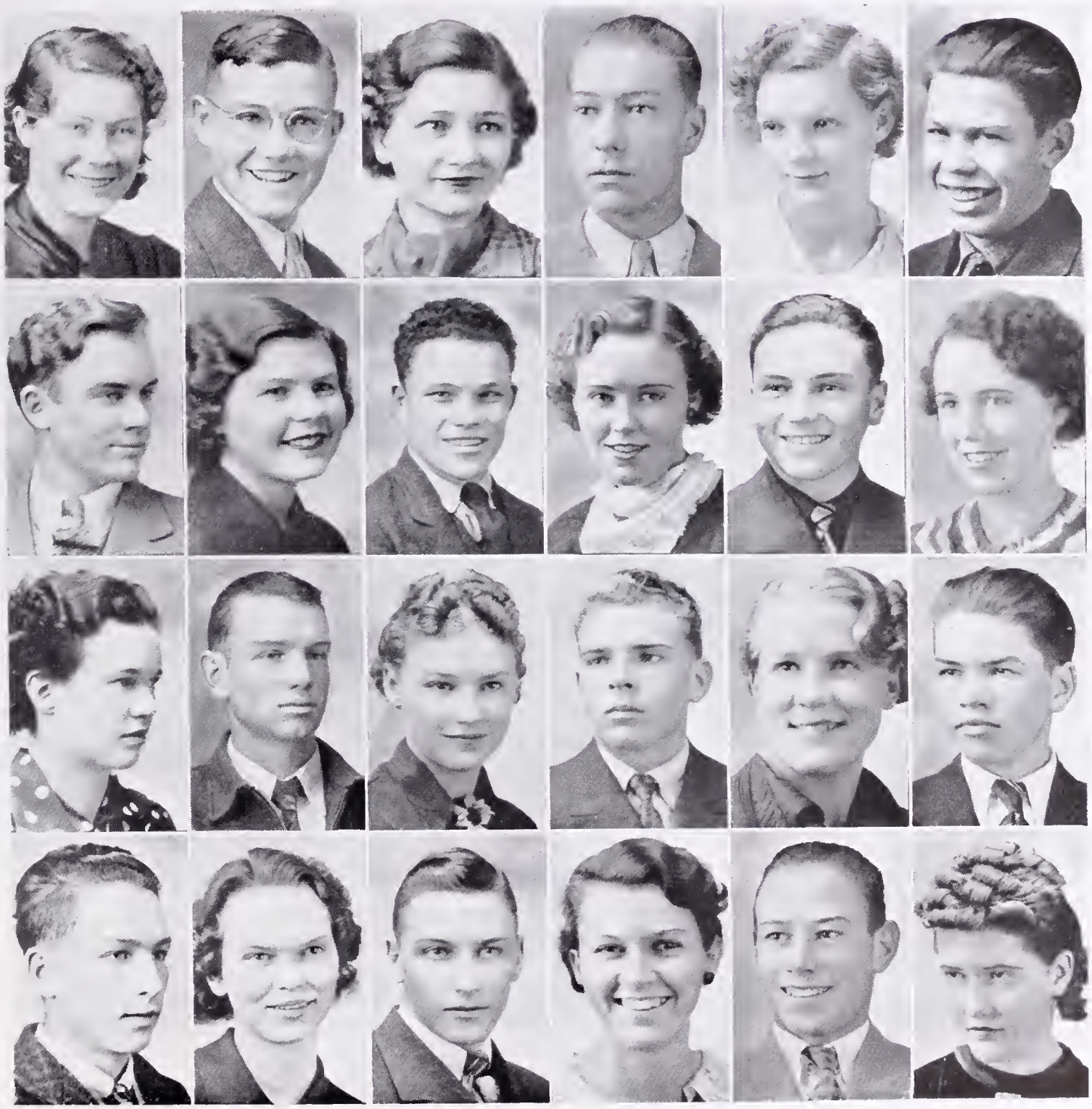

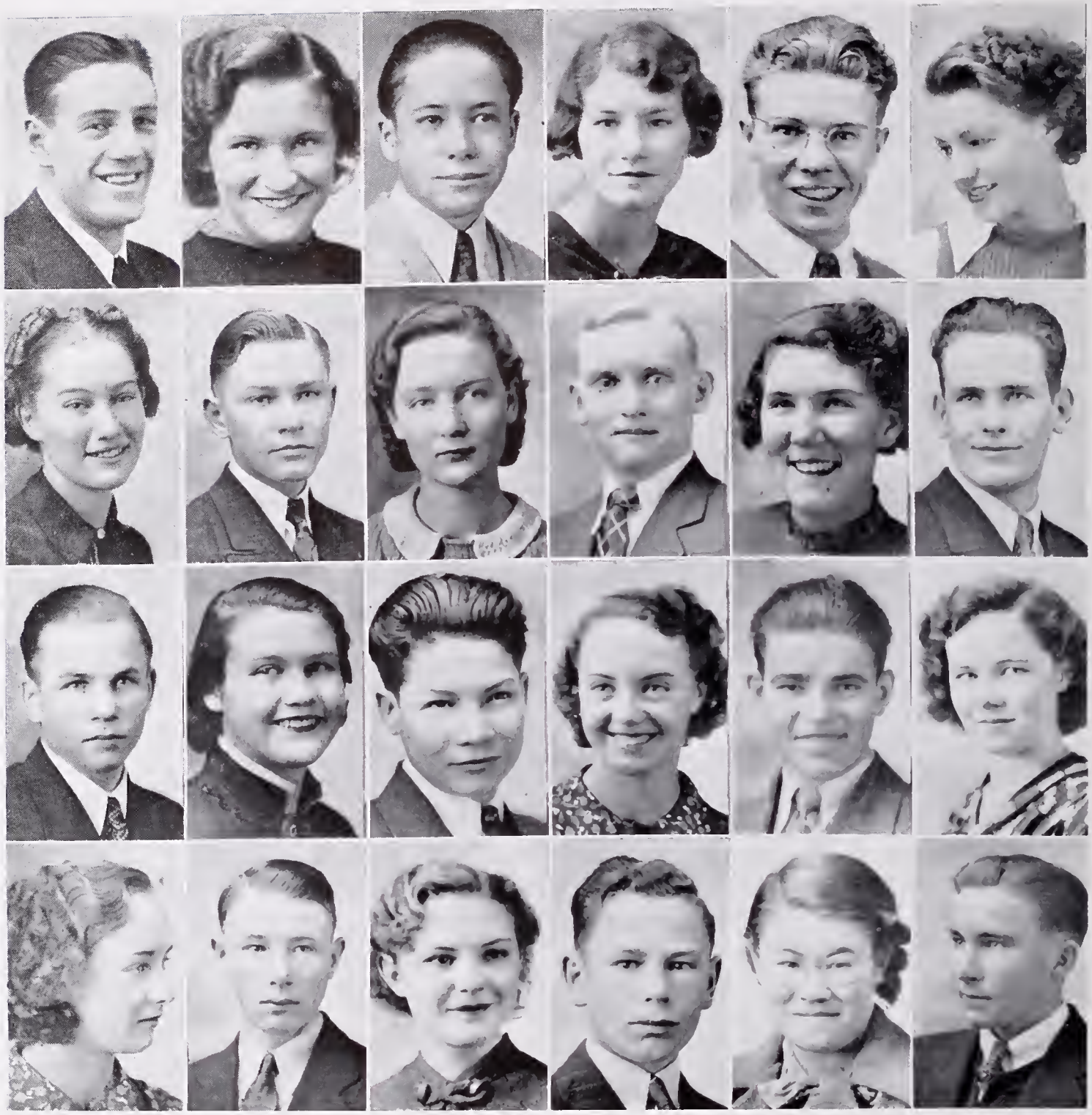

Juniors

Ralph Tea	Hannah Swasey	Warren Martin	Vesta Galbraith	Don Elden Parker	Lydia Kerbs
Gladys Eckersell	Morris Parkinson	Iris Roberts	Gale Statham	LaRue Terry	Silas Buckland
Milton Anderson	Beth Manwaring	Fred Saurey	Verla Gardner	Dayley Hendricks	Lois Paul
Vera Gardner	Eldon Hinckley	Afton Scow	Asael Clark	Lucile Yamagata	Verge Young

Juniors

Ruth Ricks Merle Robson Valerie Anderson Lee Johnson Ida Alderman Ford Smith

Clark Millward Clara Nelson Ross Burns Ramona Buchmiller Melvin Marshall Barbara Davis

Mona Bailey Grant Fisher Dora Strepy Vaughn Peterson Melba Weeks Budge Elliott

Axel Everson Lenore Manwaring Jay Flamm Jennie Sasaki Don Liljenquist Margaret Jensen

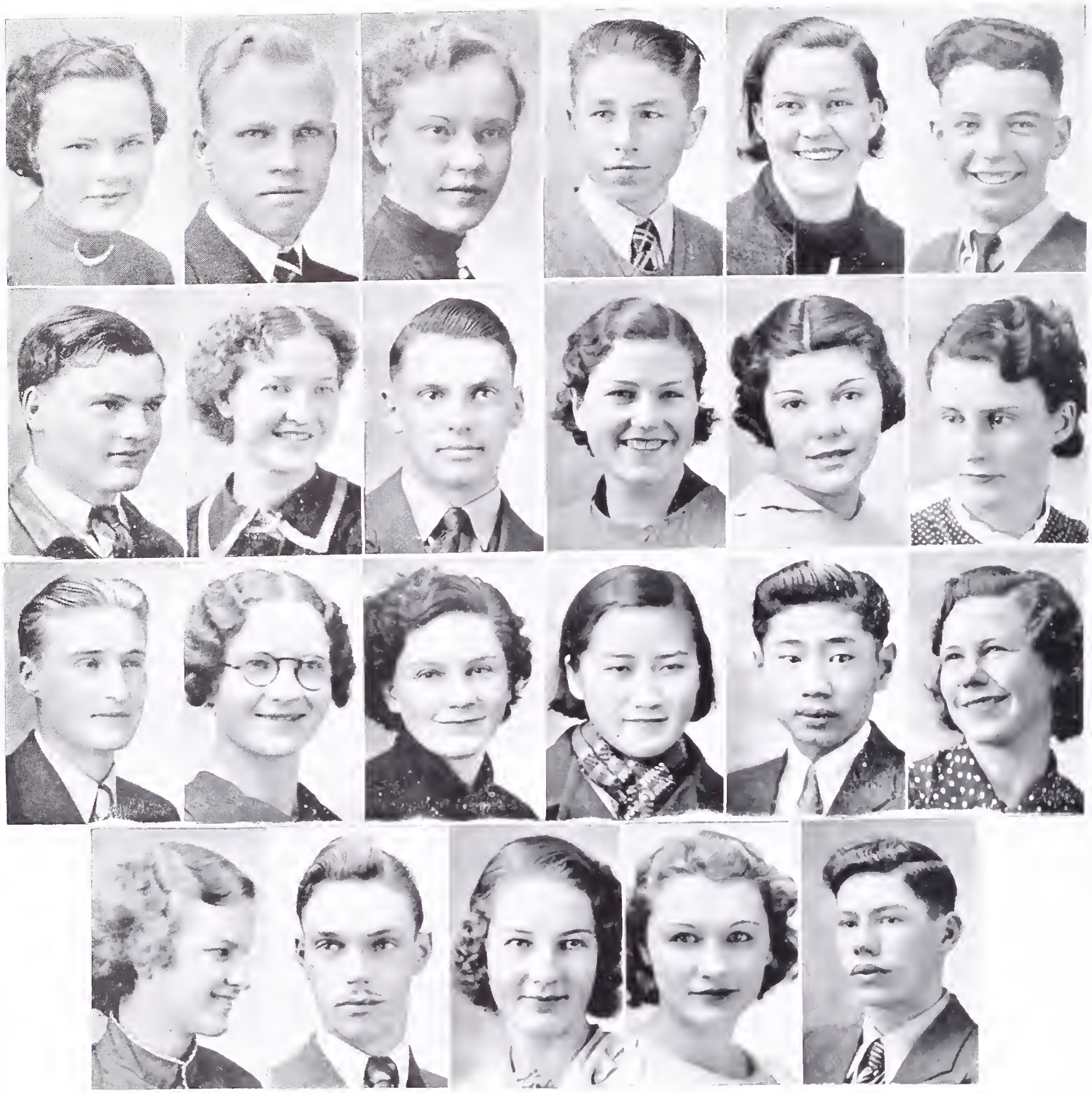

Juniors

Doris Wilcox Blair Cook Madge Jenkins Doren Parr Lela Jensen Lund Stucki

Chester McKenna Melba Hatch Lamont Liljenquist Afton Shail Julia Johnson Reva Robison

Denton Beck Lydia Stewart Lila Clements Helen Shiratori Terno Odow Jennett Murdock

Marjorie Buckland Max Anderson Jane Nelson Ruth Cook Richard Simmons

Juniors

Ethel Muir Margaret Taylor
Vera Walz Leatha Parker Victor Ricks

IN MEMORIUM

Grant Christensen

CROSSING THE BAR

Sunset and evening star,
And one clear call for me,
And may there be no moaning of the bar,
When I put out to sea.

For though from out our bourne of time and place,
The flood may bear me far,
I hope to see my Pilot face to face
When I have crossed the bar.

Helen Hawks

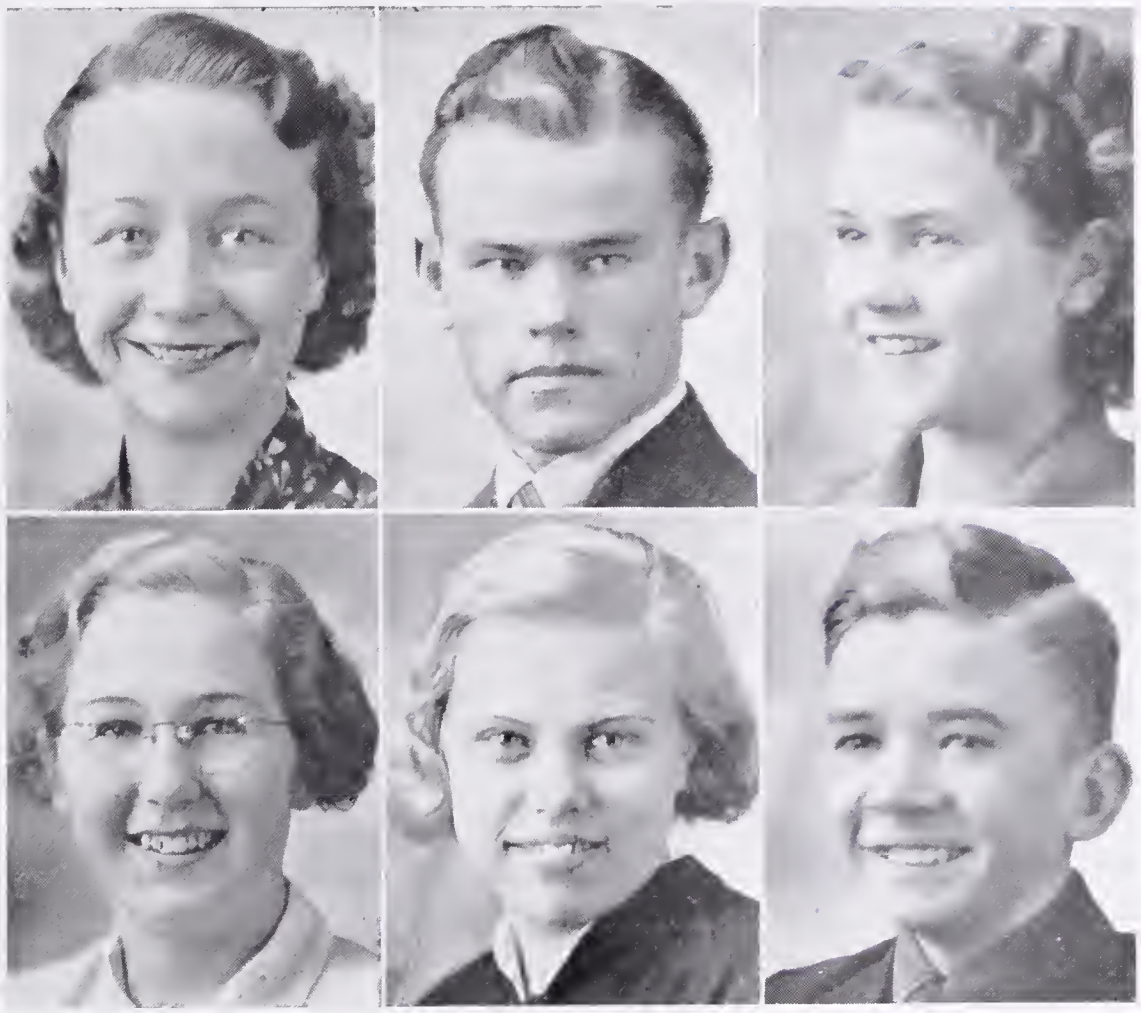

Trilva Moss
VICE PRESIDENT

Jack Richman
PRESIDENT

Janice Spaulding
SECRETARY & TREASURER

Ruth Kelley
RECREATION LEADER

Wilma Sumner
REPORTER

Ben Shirley
CHEER LEADER

Sophomores

"Are we in it, well I guess, Madison Sophomores—Yes, yes, yes!" This has been the rallying cry of the sopohomore class of 1937. We have been "in it" with our Sophomore Frolic, assembly, carnival booth, attendance at basketball and football games, plays and opera. Moreover, the three cheer leaders were members of our class. Miss Waldram and Mr. Jensen, our class advisers have assisted us in creating clean sportsmanship and an enthusiastic school spirit for Madison.

We have had a happy, successful year by making ourselves an integral part of the school. Each member must realize that to belong to Madison he must be an eager participant in class and extra curricular activities. As we have found our place as Sophomores so will we find it as Juniors and Seniors displaying the same loyalty and activity as now.

Sophomores

FIRST ROW—Helen Leavitt, Grant Jemmett, Althea Thomas, Genevieve Bayliff, Fred Smith. SECOND ROW—Thella Thomson, Leah Anderson, Kathryn Ashcraft, Doris Peterson, Grace Cherry, Wilma Sumner, Anna Knapp. THIRD ROW—Denton Siddoway, Winston Soelberg, Emma Butler, Larue Rigby, Norman Ricks, Leatha Willmore, Sheldon Morris, Zola Anderson, Bert Briggs, Lawrence Morris. FOURTH ROW—Glen Pattee, John Lee, Ralph Anderson, Dyle Peterson, Vernon Ricks, Berkley Reynolds, Lynn Jensen,. FIFTH ROW—Bud Wood, Alonzo Janson, Heber Jensen, Dean Nibley, Gordon Peterson, Wayne Stout, Dennis McCullock, Reid Nelson, Loris Westover.

FIRST ROW—Della Galbraith, Esther Kerbs, Vera Johnson, Norma Garner, Grace Sorenson, Edna Archibald. SECOND ROW—Jack Richman, Frank Smith, Ross Turner, Lawrence Grover, Lowell Barber, Charles Williams, Melvin Holley, Gilbert Parkinson. THIRD ROW—Ray Mickelson, Ellen Skelton, Archie Lewis, Katherine Nichols, Thain Simmons.

Sophomores

FIRST ROW—Claude Tremelling, Orval Roylance, Dick Crawley, Jack Crawley, Grant Bitter, Richard Elliott. SECOND ROW—Guinevere Letham, Hannah Butler, Leila Richards, Lucille Watson, Adair Janson, Bernice Naef. THIRD ROW—Masayoshi Fujimoto, Jean Tucker, Donna Robinson, Velma Cherry, Rozella Chambers, Carma Bee, Afton Gardiner, George Zollinger. FOURTH ROW—Raymond Martin, Elmer Spencer, Arvilla Scott, Beth Orme, Velda Searle, Ellen Skelton, Katherine Nichols, Mary Clements, John Cameron. FIFTH ROW—Mildred Clinger, Lucille Keppner, Harold Griffin, Grant Howard, Melvin Freeman, Duane Millward, George Hansen, Ray Tuckett, Seth Simmons, Edward McMinn, Hugh Sorensen.

FIRST ROW—Trilva Moss, Barbara Sutherland, Belva White, Betty Sutherland, Yvonne McCullough, Velba Winters. SECOND ROW—Velma Larsen, Zola Ricks, Toshiko Odow, Shizuko Miyasaki, May Nakagawa, Lorraine Bird. THIRD ROW—Carolyn Chase, Ruth Kelley, Leone Rytting, Myrtle Belnap, LoRee Englund, Ruth Nelson. FOURTH ROW—Gordon Elliott, Janice Spaulding, Dorothy Sellers, Margaret Park, Fern Pfost, Nina Machen. FIFTH ROW—Dean Arnold, Rex Ard, Gwen Hoopes, Thelma Taylor, Joy Swenson, Letha Burns, Helen Welker, Ben Shirley. SIXTH ROW—Darrel Stoddard, Grant Jemmett, Kazu Sakota, Stant Johnson, Lloyd Browning, Dewain Silvester, Aaron Leatham, Gordon Watson, Byron Harris, Robert Ellingson.

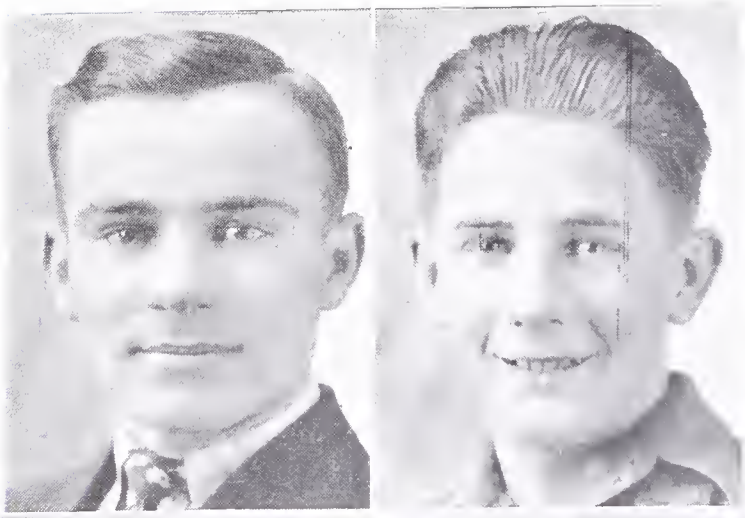

Max Nadauld
PRESIDENT

John Siddoway
VICE PRESIDENT

Billy Stoddard
CHEER LEADER

Anna Stucki
RECREATION LEADER

Richard Davis
SECRETARY & TREASURER

Freshmen

The Freshman Class with one hundred and ninety-one members is the largest class at Madison. Through the year it has been learning the rules and traditions of the school that it might better play its part.

The class has sponsored roller skating parties, programs, dances, and has been loyal to all school activities.

FIRST ROW—Lawrence Free, Kyle Stevens, Jack Bailey, Rex Welker, Reed Bell, Merlin Liljenquist, John A. Atkinson, Rex Crawley. SECOND ROW Lola Browning, Harold Yamagata, Russell Beattie, Zola Westover, Elva Nelson, Coral Peterson, Zola Cook, Thelma Taylor, Anna Stucki, Lela Anderson, Merrill Packer. THIRD ROW Bill Stoddard, Max Nadauld, Billy Hillman, Phil Evans, Golden Bucknuiller, Alfred Ricks, Lyle Christensen, Edith Anderson, Thelma Jessen, Helen Mae Hillman, Erma Johann, Norma Stacey. FOURTH ROW John Siddoway, Clinton Morris, Lorin Widdison, Boyd Jemmett, Ferrel Wood, Dave Dabell, Don Carlson, Theron Atkinson, Jerry Brian, Jim Skelton, Reed Tucker, Max Atkinson, Alden Rigby.

FIRST ROW Dan Stoddard, Roy Brever, Masaae Bingo, Fumiko Odow, Machea Sakota, Dorothy Shupe Alma Knapp, Rulon Hansen. SECOND ROW Phyllis Davis, DaRena Watson, Lucille Barber, Catherine Hansen, Lydia Heinze, Ruth Johnson, Darla Preece, Hatsuko Shigihara, Lucille Gibson, Marilyn Moore. THIRD ROW—Wanda Ard, Dorothy Garner, Alta Hillman, Alice Anderson, Cleo Jones, Reah Eardley, Marjorie Nelson, Luella Parker, Stella Jensen, Vera Manwaring, Cleo Williams, Ruth Westover. FOURTH ROW—Ralph Taylor, Jay Ricks, Malcolm Nichols Ken Sakaguchi, Jack Smith, Grant Siddoway, Richard Davis, Brent Quirl, Merlin Bean, Lawing McCulloch, Blaine Owens.

FIRST ROW—Lamar Hansen, Ivan Freeman, Melvin Sorenson, Lee Machen, Hark Misseldine, Wallace Clark, Louis Webster. SECOND ROW—Roila Oldham, Erva Leavitt, Thailia Beattie, Delpha Walz, Loretta Gallup, Vie Ricks, Lucille Widdison, Ruby Wood, Joey Hertzig, Norma Sellers. THIRD ROW—Lorraine Baumgartner, Norma Hall, Ruby Saurey, LaPreal Riggs, Jean Young, Helen Middleton, Gladys Strepy, Fern Keppner, Norma Smith, Phyllis Eckersell. FOURTH ROW—Lorraine Smith, Keith Freeman, Merlin Byrne, Harold Keppner, Glen Gunter, Lowell Jensen, Thel Hendricks, Morgan Garner, Dale Bowen, Dean Zollinger.

FIRST ROW—Frank Sasaki, Bud Stoddard, John Kauer, Andrew Brower, Daniel Weimer, Yataka Hanami, Billy McKinley, Harold Powell, Grant Heileson. SECOND ROW—Donna Parkinson, Gwyneth Fisher, Robinette Larsen, Marjorie McIntire, Ruth Evans, Norma Labrum, Fay Lee, Virginia Larsen, Dorothy Horne, Erma Clements, Salma Neiwirth. THIRD ROW—Pearl Jensen, Francis Parker, Maxine Eversen, Leah Hansen, Deon Gardner, Bernice Shirley, Nadine Wellard, Harriet Lannen, Wanda Gray, Gertrude Whittle, Jeanette Chapple, Dothell McIntier, Marjorie Rytting. FOURTH ROW—Leo Smith, John Smith, Robert Weber, Gene Barney, Clyde Allen, Jesse Niederer, Oscar Trost, Frank Skidmore, Dee Winmill, Donald Olsen.

CAMPUS LIFE

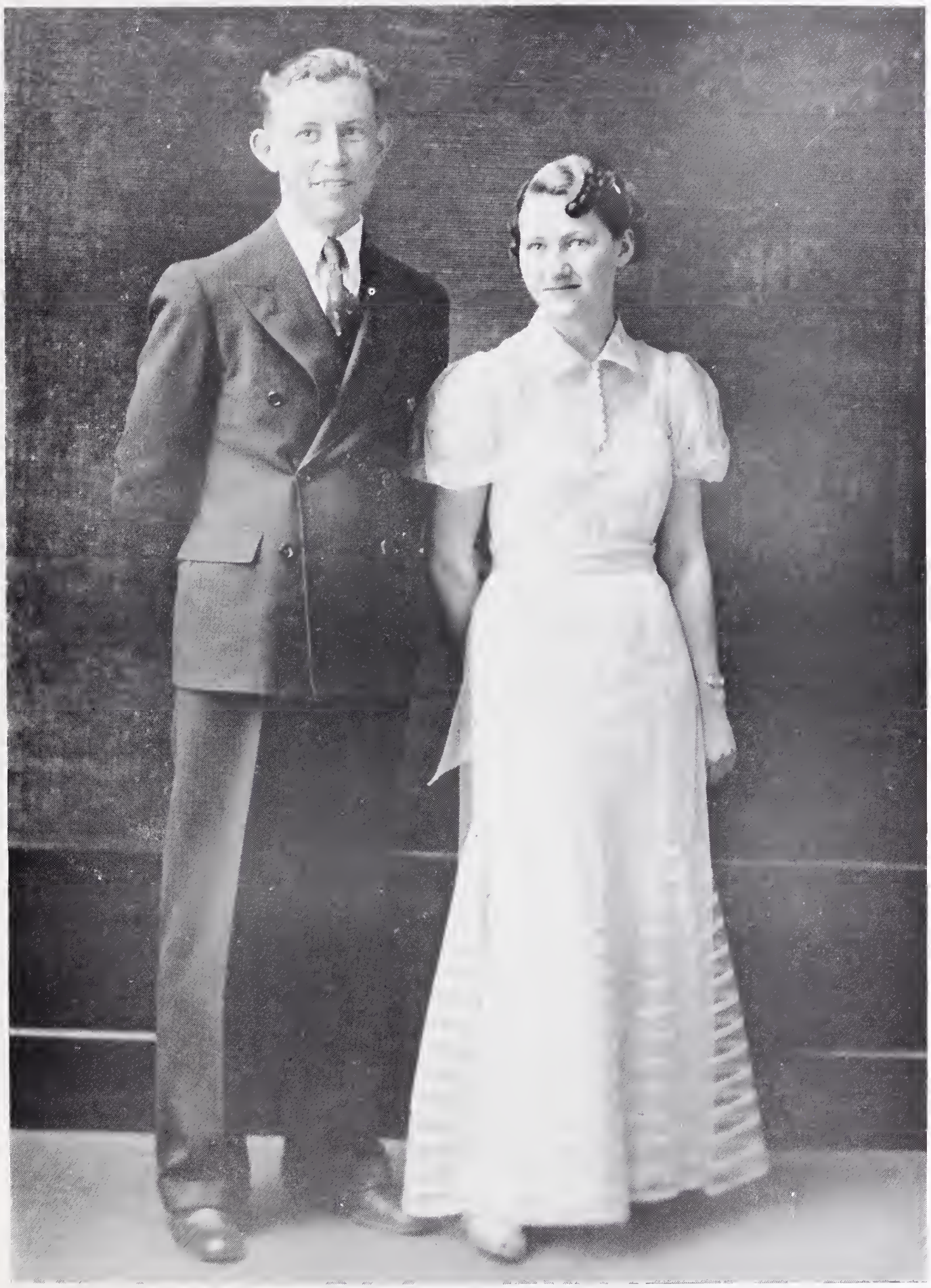

PERSONALITIES

SENIOR CLASS
Bill Siddoway

JUNIOR CLASS
Corine Williams

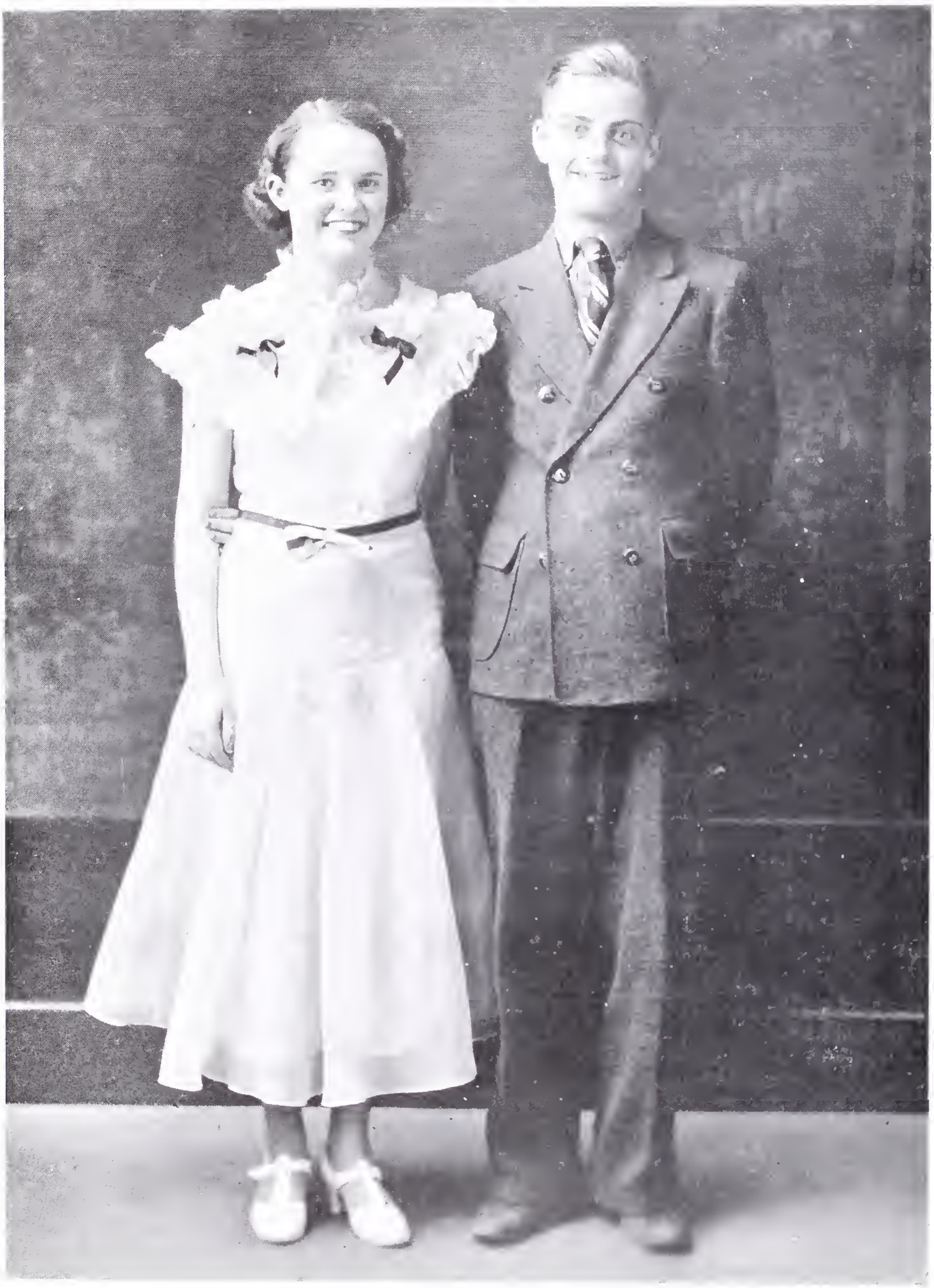

PERSONALITIES

FRESHMAN CLASS
Lucille Gibson

SOPHOMORE CLASS
Byron Harris

CARNIVAL QUEEN AND ATTENDANTS

SENIORS	FRESHMAN	QUEEN	SOPHOMORES
Inez Brown	Nadine Wellard	Orlena Clark	Letha Burns

ANNUAL JUNIOR PROMENADE

GIRLS DAY QUEEN
AND ATTENDANTS
1936

Corine Williams

Janice Spaulding

Coral Kerr

Mary Lois Bolingbroke

Donna Raybould
(QUEEN)

Cora Jean Hamilton

ORGANIZATIONS

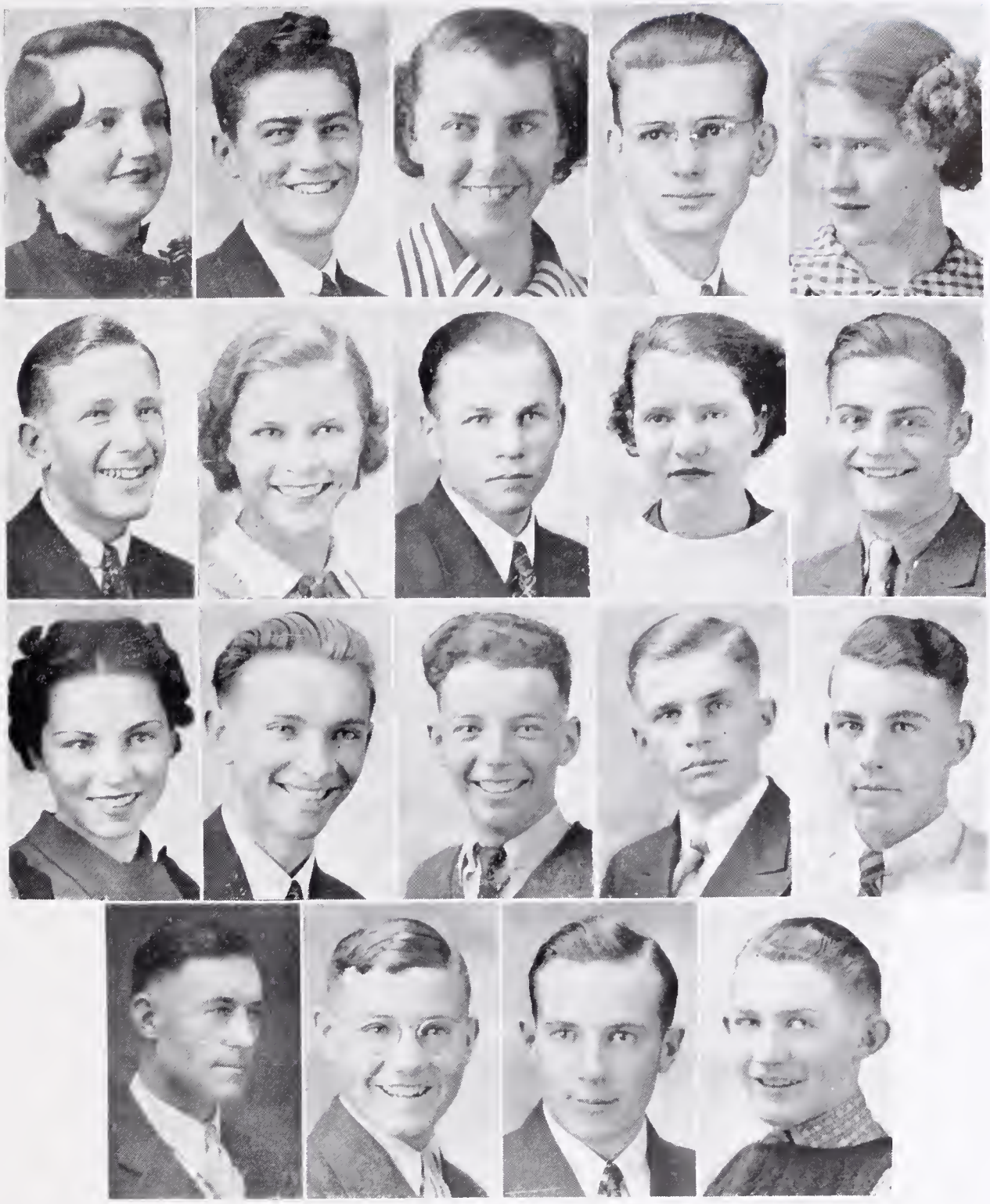

TOP ROW—Lenore Craven; Douglas Harris, Editor; Virginia Erdman; Howard Newby; Maxine Atkinson, Associate Editor. SECOND ROW—Joseph Madison; Betty Bowman; Milton Anderson; Katherine Nichols; Byron Harris. THIRD ROW—Ruth Nadauld; Jerry Park; Lund Stucki; Eldon Smith; Dean Nibley. BOTTOM ROW—S. G. Nelson, Adviser; Howard Craven; Glen Walker, Business Manager; Don Carlson; Joyce Squires and Silas Buckland did all the art work for the Madisonian.

Madisonian Staff

This year the staff has endeavored to give to the students an original, and representative yearbook. We wish to express our appreciation to you students of Madison for your splendid cooperation.

Douglas Harris, Editor
Maxine Atkinson, Associate Editor
S. G. Nelson, Adviser

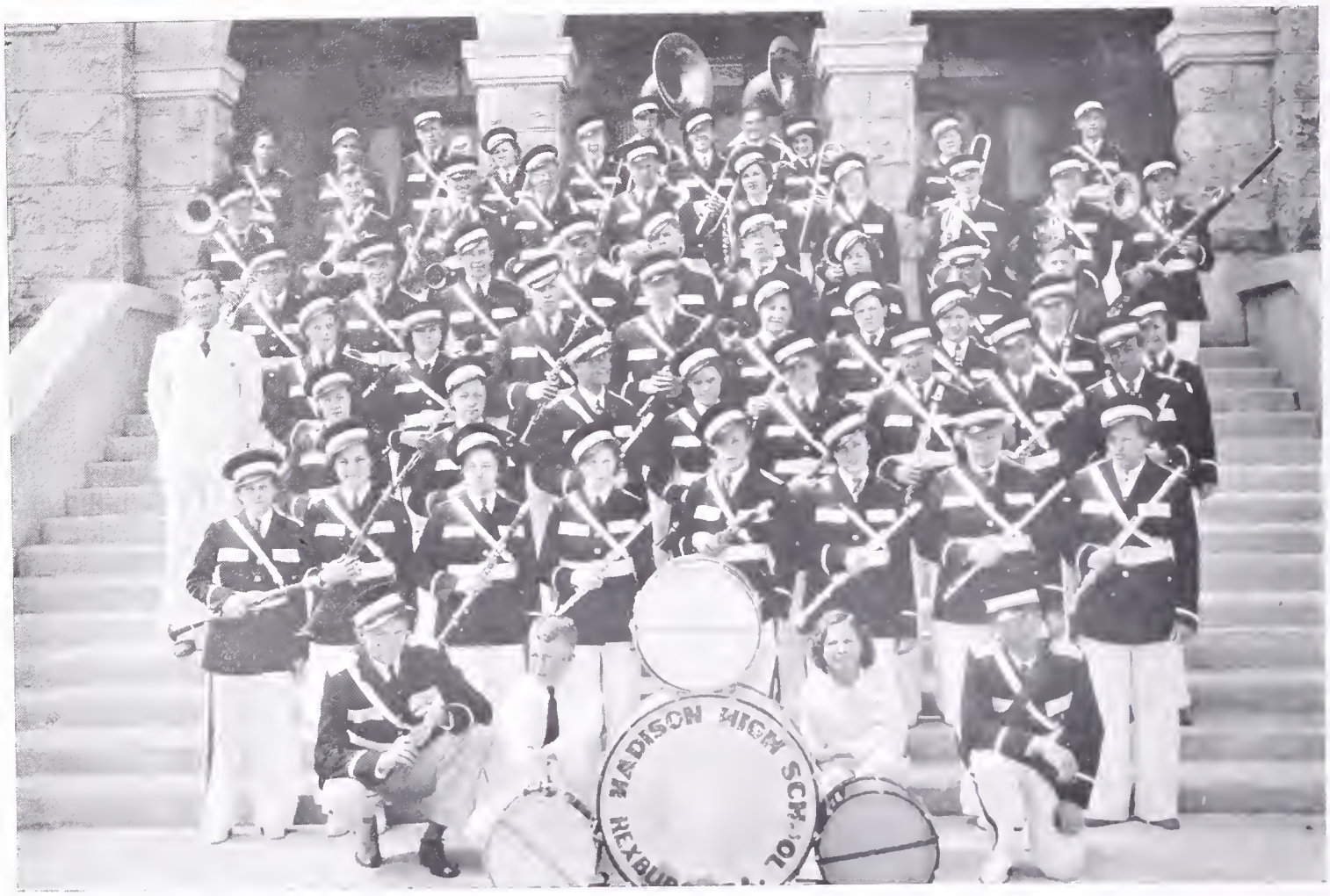

Band

President, Arlene Derr
Vice President, Wilda Moss

Secretary and Treasurer, Corine Williams
Librarian, Glen Bell

Orchestra

President, Jerry Park
Vice President, Betty Sutherland

Secretary and Treasurer, Barbara Sutherland
Librarian, Blaine Cook

Glee Clubs

The Glee Clubs were reorganized this year by Mr. Christensen so as to include larger groups of students. Their activities have promoted the spirit of our school and interested many more students in music.

"M" News Staff

Editor-in-Chief: *Warren Porter*

The journalism class has been the recruiting office for the M News Staff members during the past two years. It has been found very practical to make the paper a part of the activity of that class, as it provides a source of practical training on the job, and furnishes an opportunity to improve the quality of the publication by mutual criticism.

Alumni Officers

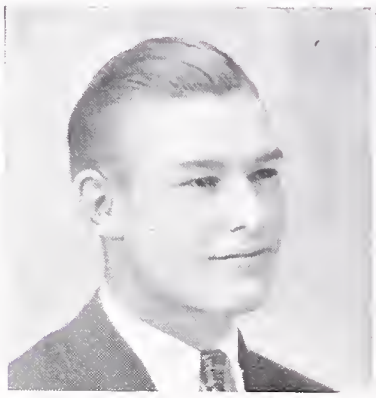

Barton Watson
VICE-PRESIDENT

Brent Sutherland
PRESIDENT

Mary Edith Weber
SEC. & TREAS.

ACTIVITIES

FIRST ROW Dora Holley, Katherine Nichols, Coral Kerr
SECOND ROW Mr. Parkinson, Billie Hillman, Eldon Smith, Lynn Hillman, Howard Craven, Mr. Gee

Debaters

Madison enjoyed a successful debating season this year under the direction of Mr. Parkinson and Mr. Gee.

The question for debate was, Resolved: That all electric utilities should be governmentally owned and operated. The affirmative team consisted of Coral Kerr, Billie Hillman, Katherine Nichols, and Eldon Smith. Howard Craven, Dora Holley and Lynn Hillman upheld the negative side.

At the beginning of the debating season, the debaters entered a practice tournament at Blackfoot, where they participated in twelve debates. They won second place in this contest.

On April eighth they entered the district tournament at Sugar City. The negative team won all of their debates and the affirmative team lost one debate to Sugar City, thus Madison and Sugar City were tied for first place. The final debate was held the next day, Madison's negative team going to Sugar City and Sugar City's negative team coming to Madison. These were very exciting and hard fought contests, which displayed the most exciting debates of the season.

School Play "The Ghost Train"

LEFT TO RIGHT: Mariana Webster, Gordon Elliott, Mark Webster, Lucien Young, Melvin Marshall, Max Nadauld, Milton Anderson, Ross Turner, Dora Fay Taylor, Lenore Craven, Ruth Nadauld, Dee Smith

THE GHOST TRAIN PASSES THROUGH

LEFT TO RIGHT: Lucien Young, Ruth Nadauld, Dee Smith, Mark Webster, Mariana Webster, Melvin Marshall, Dora Fay Taylor, Ross Turner, Lenore Craven, Milton Anderson

SCHOOL PLAY "THE GHOST TRAIN"
HOLDUP SCENE

Terrell Woodmansee, Betty Bowman, Gordon Elliott, Mark Webster, Lucein Young, Melvin Marshall, Zola Anderson
Max Nadauld, Winton Hubbard, Devere Parkson, Ellen Skelton, Wilma Sumner.

TELLING OF GHOST TRAIN STORY

Betty Bowman, Terrell Woodmansee, Mark Webster, Lucein Young, Winton Hubbard, Devere Parkinson, Ellen Skelton,
Wilma Sumner, Melvin Marshall, Zola Anderson

Opera "Daniel Boone"

FIRST ROW—Carolyn Chase, Boyd Hoopes, Helen Manwaring, Shirley Steensma, Dora Fay Taylor
SECOND ROW—Myron Brown, Dorothy Cushman, Ruth Nadauld
THIRD ROW—Louis Ray, Devere Parkinson, Max Nadauld, Milton Anderson, Lyle Christensen, Howard Newby

FIRST ROW Miss Wentz, Maxine Atkinson, Vernell Anderson, Coral Kerr. SECOND ROW Bud Cahoon, Dean Grover, Inez Brown, Glen Walker, Reed Liljenquist.

Senior Play

The annual Senior Play, "The Arrival of Kitty" was presented in the Madison High School Auditorium, May 12, 1937. It was a hilarious comedy in three acts under the direction of Miss Lorna Wentz, Dramatic Instructor and Virginia Erdman, Student Director. The cast included William Winkler, Reed Liljenquist; Aunt Jane, Maxine Atkinson; Jane, Coral Kerr; Bobbie Baxter, Glen Walker; Kitty, Inez Brown; Benjamin More, Dean Grover; Ting, Bud Cahoon; Sam, Owen Johnson; Suzette, Vernell Anderson.

Commercial Department

One of the many noteworthy accomplishments of the past year in the Commercial Department was the work shown by the typing students under the direction of K. W. Devenport, head of the Commercial Department.

The second year typewriting team, consisting of Morris Parkinson, Devere Parkinson and Lee Johnson won first place in the Inter-mountain Commercial Contest, which was held at Provo, Utah, in April. They won a large blanket which will be hung in the typewriting room. Morris also won first place in the individual award, and received a scholarship to the Brigham Young University.

CLUBS

Pepper Club

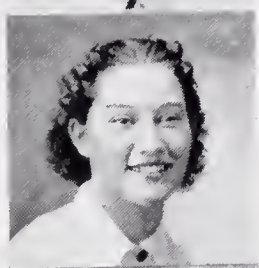
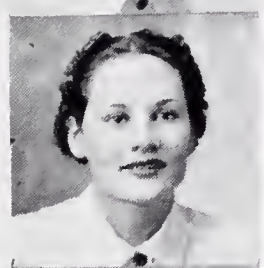

President, Helen Manwaring
Vice-President, Virginia Erdman; Secretary, Maxine Atkinson;
Treasurer, Mariana Webster; Reporter, Lenore Craven

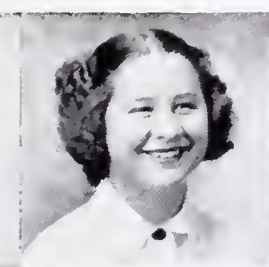

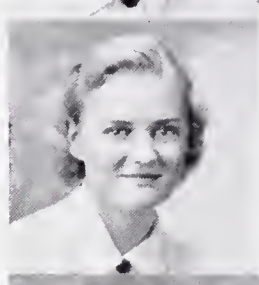

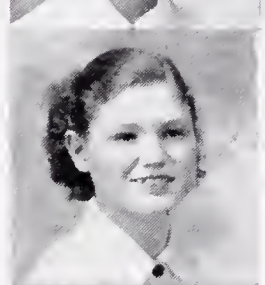

The Pepper Club is a firm supporter of our schoool and its activities. It is composed of Seniors and Junior girls who are chosen for their scholarship, pep, and personality. The club has successfully sponsored programs and parties; taken charge of the ushering at school events; and contributed pep and cheering to basketball and football games.

Miss Barbara Hanson
ADVISER

FIRST ROW—Bourdette Everson, Dean Grover, Glen Walker, Seth Ricks, Reed Liljenquist. SECOND ROW Howard Craven, Boyd Hoopes, Douglas Harris, Lloyd Taylor Eldon Smith, Roy Summers, Joseph Madison THIRD ROW—Devere Parkinson, Terrell Woodmansee, Austin Garner Myron Brown Billie Stowell, Milton Anderson, Bud Cahoon, Bill Siddoway, Arlin Steddard. FOURTH ROW Lund Stucki, Kay Pincock, Warren Porter, Owen Johnson, Howard Newby, Mr. Gee, Gilbert McKinley, Glen Bell, Jerry Park, Louis Parkinson.

Kappa Kegga Knales Klub

The Kappa Kegga Knales Klub started the fifth year of its organization with the election of the following officers: President, Lloyd Taylor; Vice-President, Gilbert McKinlay; Secretary and Treasurer, Reed Liljenquist; Reporter, Glen Walker.

This year there were thirteen Junior pledges and eighteen Senior pledges. The initiation lasted for five days and was a worthy test of the endurance, stamina and sportsmanship of the pledges. After the finalities of the initiation, the new members were given a banquet by the Senior members, which helped to unite the club.

The club has been especially active this year. It has instituted much pep and good will throughout the school. The formal ball was very successful and everyone who attended enjoyed it to the fullest extent. The club also took part in many other school events and was well reprresrented in all activities.

FIRST ROW—Jerry Park, Eldon Smith, Gilbert McKinlay, Bud Cahoon, Jim Skelton. SECOND ROW: Esther Willmore, Ida Alderman, Frances Williams, Leila Anderson, Marylin Moore Ruth Nadauld, Annie Rigby. THIRD ROW—Gordon Watson, Glen Walker, Warren Porter, Evan Christensen, Joseph Madison, Billie Stowell, Dewain Silvester, FOURTH ROW—Ben A. Leatham, Boyd Hoopes, Ruth Kelly, Myron Brown, Arlene Derr, Ross Turner, Milton Anderson.

Pep Band

The pep band was organized at the beginning of the year under the name "Madison Harmony Squad". The purpose of the club has been to add school spirit to the basketball and football games and to all school activities. The club was present at all home games and several which were held out of town, as well as every game Madison played at the tournament. The Pep Band won the cup for the best entry in the Co-ed Club Vaudeville. The present officers are President and Leader, Boyd Hoopes; Secretary, Frances Williams; Reporter, Carolyn Chase; Adviser, Evan Christensen.

FIRST ROW—Mary Free, Lenore Craven, Melba Christenson, Dora Fay Taylor, Julia Middleton, Afton Scow, Lucille Gibson.
SECOND ROW—Kiyoshi Sakota, Tugas Hanami, Cornell Soelberg, Miss Howard, Melvin Marshall, Howard Craven Lawrence Free

Scribbler's Club

MEMORIES

The yester-years seem far away
Yet while I dream and smile and cry,
Those mem'ries fond, come rushing back
Through all the years gone bye—

The dying ember's glow is cast
Upon my gown and me,
But all these things unnoticed pass
While mem'ry walks with me.

The sweetest things recalled to life—
Yet sorrow wound its path so free,
With life's experience gliding by
To make its mark on me.

Tho I should be the next to go
From this good earth with bounties high,
Time can't erase those mem'ries dear
Of happy moments passing by.

—Lenore Craven

A MENTAL REST

WHAT MORE COULD I ASK?

He has given me life
He has given me love
And He gave me liberty
As the stars above.

He has given me health
As a warm spring day
He has given me the
enjoyment of life
As a flower n May.

All these I cherish
And one, one other
What more could I ask?
He gave me a mother.

—Melvin Marshall

TO SPRING

When the robins sing from the trees,
And the grass peeps up from the
warm earth
To gaze at a busy humming bee:
When seeds awaken with new birth
And the Meadow Larks warble
From across the way.

When the brook begins to ramble
When the skies are blue, not gray
When the roses bloom in pride
And the Tulips blush with color
When all earth life deep down inside
Knows that their busy industry
Has blessed them once again
As Spring and she walked down
earth's lane.

—Mary J. Free

G. A. A.

The G. A. A. (Girl's Athletic Association) was organized for the purpose of promoting good sportsmanship and physical culture among the girls of Madison. This club is a strong contestant in all school activities. President, Corrine Williams; Vice-President, Ellen Skelton; Secretary and Treasurer, Beth Belnap, Point Manager, Thelma Taylor; Reporter, Lucile Gibson; Adviser, Barbara Hansen.

J. A. C. C.

The J. A. C. C. (Japanese-American Citizens Club) of Madison High School. Adviser, Miss Howard, President, Tugas Hanami; Vice-President, Jack Matsuura; Secretary and Treasurer, Ken Sakaguchi; Reporter, Helen Shiratori. Aim of the club: To encourage leadership, co-operation, the support of school activities, to bring about friendliness and a closer understanding between Japanese and American students.

Co-ed Club

All girls in the high school are members of the Co-ed Club. Two important activities sponsored by this club during the year are the Co-ed Club Vaudeville, and Girls' Day. During the past few years these girls have equipped the girls' dressing rooms. Other beneficial projects are under way. The officers are:

President, Virginia Erdman; Vice President, Lois Eckersell; Secretary-Treasurer, Betty Sutherland; Reporter, Mary Free; Senior Representative, Helen Hawks, Junior Representative, Ruth Ricks; Sophomore Representative, Belva White; Freshman Representative, Ruth Johnson

Pen and Stage

The purpose of the Pen and Stage is to provide an opportunity for those interested in Dramatic Art to participate in some form of drama during the year, acting or coaching.

Officers are: President, Inez Brown; Vice President, Elaine Widsteen; Secretary and Treasurer, Dorothy Cushman

The Home Economics Club

The Home Economics Club was organized in 1935 for the purpose of raising the standards of living for the American youth.

Every year the H. E. C. sponsors or participates in the following: Harvest Ball; Athletic Carnival; Birthday Luncheon; Vaudeville; Girls Day.

The Officers are: President, Corine Williams; Vice President, Orlena Clark, Secretary and Treasurer, Eva Hall

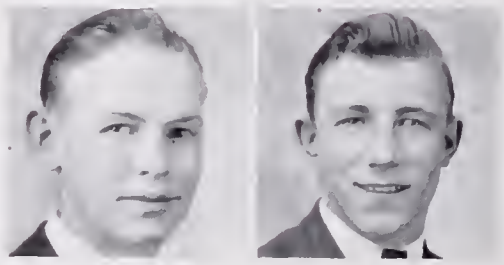

Madison Boy's League

All the boys in the school are included in the Boys League. They meet at intervals during the year and have interesting speakers talk to them.

Officers are: President, Austin Garner; Vice President, Denton Siddoway; Secretary and Treasurer, Bourdette Everson; Reporter, Louis Parkinson

Entre Nous

The Entre Nous Club was organized by the French students in 1935. The purpose was to gain a more intensive knowledge of the French language, customs and culture. This has been achieved through such activities as parties, games, reports and programs relative to France.

The officers of the club are:

President Howard Craven; Vice President, Gretta Hinckley; Secretary Reed Liljenquist Adviser, Mrs. Olive Wehr

FIRST ROW Merlin Bean, Lorin Widdison, Reed Tucker, Dean Zollinger, Brent Quirl. SECOND ROW Douglas Bean, Mr. Palmer, Bill Siddoway, Grant Siddoway, Reed Mortimer, Hugh Sorenson, Ren Smith.

F. F. A. San Francisco

Our chapter has been active this year. After winning the State Contest at Boise, the Dairy Judging team went to Kansas City, Missouri to compete in the contest. This team was Douglas Bean, Roy Summers, and Louis Parkinson. They placed seventh with Louis Parkinson fourth high man in the contest. Louis also won the District, State and Regional public speaking contests, and placed second in the national at Kansas City.

The potato grading team placed second at the contest held at Shelley in October, with Edwin Smith high man in the contest.

The Livestock Judging and Seed Judging teams went to the Ogden Livestock Show. The seed judging team placed Second and the Livestock team placed fifth. Louis Parkinson, Edwin Smith, and Tommy Miyasaki were on the seed judging team and Edwin Smith, Bill Siddoway, and Lloyd Galbraith on the Livestock team.

In March 11 boys from our Chapter exhibited baby-beef steers at the Baby Beef Show at San Francisco. Douglas Bean won first place with each of his two steers and received Reserve Grand Champion of the show with the larger steer.

Lorin Widdison stood second in his class with his Hereford steer and Grant Siddoway also placed second in his class with an Angus calf.

JUDGING TEAMS

FIRST ROW

Keith Martinson
Louis Parkinson
Douglas Bean
Roy Summers
Lloyd Galbraith

SECOND ROW

Edwin Smith
Reed Mortimer
Bill Siddoway
Mr. Palmer
Tommy Myasaki

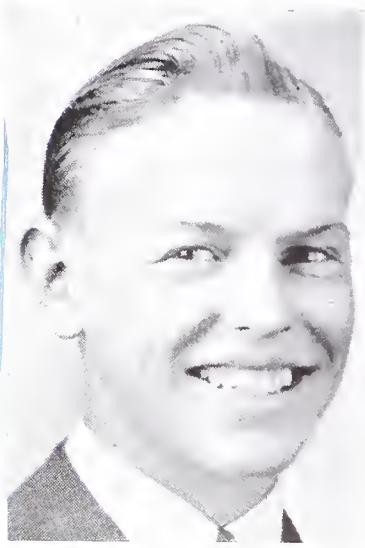

Louis Parkinson
REGIONAL PUBLIC SPEAKING

Chapter Officers

FIRST ROW Ren Smith, Reporter; Mr. Palmer, Douglas Bean, Secretary. SECOND ROW Denton Siddoway, Treasurer; Wilbur Park, Watch Dog; Bill Siddoway, President; Roy Summers, Vice President.

ATHLETICS

Garner traveling around the end

Smashing St. Anthony's line

September 25	Madison	13	Driggs	2
October 2	Madison	0	Firth	6
October 16	Madison	12	Ashton	12
October 30	Madison	0	St. Anthony	26
November 11	Madison	0	Sugar City	0
		25		16

Coach Biddulph

Breaking Firth's Defense

Bourdette Everson
LEFT END

Denton Beck
LEFT GUARD

Arlin Stoddard
RIGHT END

Reed Liljenquist
FULLBACK

Owen Johnson
RIGHT GUARD

Lloyd Taylor
RIGHT HALFBACK

Jack Richman
QUARTERBACK

A Snappy Get-off, but Alas!

Austin Garner
LEFT HALFBACK

Warren Porter
LEFT GUARD

Dick Smith
LEFT TACKLE

Earl Brower
RIGHT HALFBACK

Kay Pincock
CENTER

Melvin Freeman
RIGHT TACKLE

Douglas Harr's
LEFT HALFBACK

FIRST ROW Eldon Hinckley, Budge Clay, Bourdette Everson, Ralph Anderson, Louis Parkinson, Terrell Woodmansee
SECOND ROW Elden Parker, Vernon Ricks, Mark Webster, Lund Stucki, Verge Young, Dean Arnold, Gilbert McKinlay.
THIRD ROW Terno Odow, Clifton Muir, Owen Johnson, Kay Pincock, Lamont Wilcox, Austin Garner, Myron Brown, Max Anderson, Coach Biddulph.

Track

Under the supervision of Coach Biddulph, the track team of Madison won second place in the District, and third place in the Inter-District Track Meets, and qualified one man to go to the State Meet. Earlier in the season they won two triangular meets with St. Anthony and Sugar-Salem.

The team is composed of the following group of athletes:

100-220 *Yard Dash*—Lamont Wilcox, Austin Garner, Seth Ricks and Terno Odow.
400 *Yard Dash*—Ralph Anderson, Seth Ricks, Kay Pincock.
120 *Yard High Hurdles*—Harold Spencer.
220 *Yard Low Hurdles*—Lloyd Taylor, Myron Brown.
Half Mile—Ralph Anderson, Elden Parker.
Mile—Louis Parkinson, Budge Clay.
Midley Relay—Dean Arnold, Lund Stucki, Clifton Muir, Eldon Hinckley, Elden Parker.
Half Mile Relay—Lamont Wilcox, Kay Pincock, Seth Ricks, Austin Garner, Terno Odow.
Shot Put—Owen Johnson, Reed Liljenquist, Gilbert McKinlay, Lamont Wilcox.
Javelin—Owen Johnson, Reed Liljenquist.
Discus—Lamont Wilcox, Owen Johnson.
High Jump—Harold Spencer, Verge Young Terrell Woodmansee.
Pole Vault—Gilbert McKinlay, Vernon Ricks.

FIRST ROW Douglas Harris, Archie Lewis, Bourdette Everson, Austin Garner, Seth Ricks
SECOND ROW Reed Liljenquist, Owen Johnson, Lamont Wilcox, Lloyd Taylor, Glen Walker, Coach Biddulph

LEFT TO RIGHT Jack Richman, Earl Bowen, Byron Harris, Aaron Leatham, Vernon Ricks, Berkley Reynolds
Max Snedaker, Vaughn Peterson, Melvin Freeman

Lloyd Taylor
GUARD

Lamont Wilcox
CENTER - CAPTAIN

Owen Johnson
GUARD

Reed Liljenquist
FORWARD

Basket Ball

		Op.	M.
Dec. 11	Midway	20	42
Dec. 19	Shelley	18	24
Dec. 30	Blackfoot	21	23
Jan. 2	Pocatello	32	25
Jan. 6	Shelley	24	29
Jan. 8	Ashton	17	26
Jan. 13	Driggs	14	36
Jan. 15	Sugar-Salem	33	35
Jan. 22	St. Anthony	27	49
Jan. 29	St. Anthony	15	20
Feb. 3	Ashton	19	44
Feb. 5	Idaho Falls	35	17
Feb. 12	Sugar-Salem	22	43
Feb. 17	Blackfoot	29	28
Feb. 19	Idaho Falls	42	20
Feb. 24	Pocatello	45	8
Total		413	479

TOURNAMENT GAMES

	Op.	M.
Driggs	13	49
Iona	41	52
Idaho Falls	27	20
Rigby	46	37
Total	127	158

Glen Walker
FORWARD

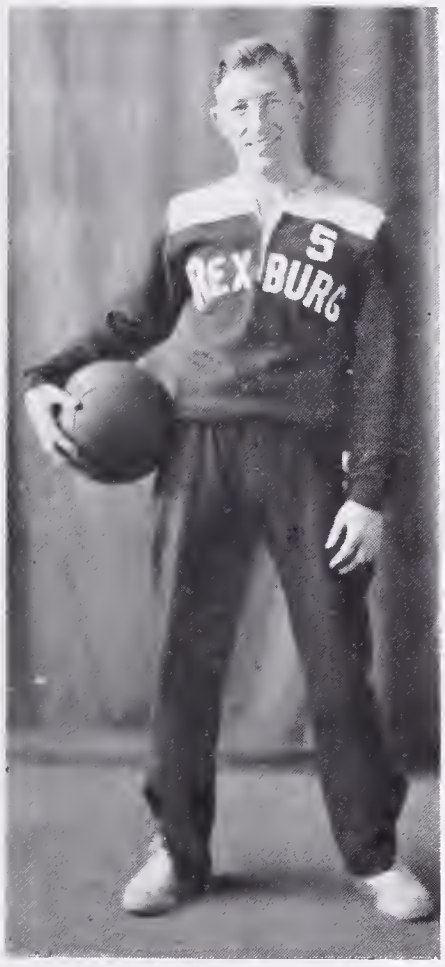

Austin Garner
GUARD

Bourdette Everson
CENTER

Seth Ricks
FORWARD - GUARD

Archie Lewis
CENTER - FORWARD

BASKET BALL

Schedule of Games for Second Team
MADISON HIGH SCHOOL

		Op.	M
Dec. 11	Midway	7	27
Dec. 19	Shelley	16	20
Jan. 6	Shelley	26	19
Jan. 8	Ashton	13	33
Jan. 15	Sugar-Salem	26	22
Jan. 22	St. Anthony	28	27
Jan. 29	St. Anthony	24	22
Feb. 2	Ashton	22	27
Feb. 5	Idaho Falls	15	18
Feb 12	Sugar-Salem	31	35
Feb. 19	Idaho Falls	15	22

Douglas Harris
FORWARD

FIRST ROW Cornell Soelberg, Jerry Park, Douglas McKinlay
SECOND ROW Don Carlson, Douglas Harris, Joseph Madison

Tennis

Tennis, being a new sport at Madison, had a rather hard climb for popularity. Madson has had some very good tennis teams in the past, and is striving for some better ones in the future. In 1936 we won the state championship cup for doubles. Because of cold weather and a late spring, few matches have been played so far this year.

Madison won the singles and doubles matches from Sugar City, and the doubles matches from Blackfoot. They will also play many more matches this spring and hope to win a great majority of them.

SNAPSHOTS

Calendar

September 1936—

8—Registration Day.
9—Class work begins.
16—Class Officers elected.
21-25—Senior Week.
25—Football game with Driggs.
Peanut Prom.

October 1936—

2—Harvest Vacation begins
Football game with Firth.
16—Football game with Ashton.
19—Returned from Harvest Vacation.
19-23—Junior Week.
24—Round Robin Series begin.
30—Football game with St. Anthony.
Harvest Bawl

November 1936—

11—Armistice Day Program.
Football game with Sugar City.
16-20—Sophomore Week.
23—Pen and Stage Plays.
25—Thanksgiving vacation begins.
30—Return from Thanksgiving.

December 1936—

11—Sophomore Frolic.
19—Basketball game with Shelley.
23—Christmas vacation begins.
30—Basketball with Blackfoot.

January 1937—

2—Basketball with Pocatello.
4—Return from Christmas Vacation.
13—Played Driggs Basketball.
21-22—Annual Opera "Daniel Boone".
Semester Ends.
29—Fathers' and Mothers' Day.
Basketball with St. Anthony.

February 1937—

3—Played Ashton Basketball.
12—Lincoln's Birthday Program.
Played Basketball with Sugar-Salem.
19—Basketball game with Idaho Falls.
22—Washington's Birthday Program.
26—Co-ed Vaudeville.

March 1937—

4, 5, 6—Basketball Tournament Here.
12—Junior "Prom".
18-19—School Play "The Ghost Train".
24—Band Concert.

April 1937—

12-16—Freshman Week.
16—Athletic Carnival.
23—Senior Ball.
26—Clean up Day.

May 1937—

5—Senior Sneak.
7—Girl's Day.
12—Senior Play.
13—Award Assembly.
14—Senior Day at College.
27—Commencement.

A New Fountain

Billboard Sweethearts

Who's Who Ben

Enjoying Spring

Gangster looks worried

Two girls and a beanpole

Corner street songsters

Enticing

Jerry (Oh shucks)

Dee vs. Corine

The Fisherman

Laurel and Hardy

Four grown girls

A young man's fancy

A corner stone of Madison

Meet Miss and Miss

Tree Decorations

A boy, a girl, and ?

Miss or Mrs. or ?

The Shadow Boxer

Looking for someone

Under Supervision

Ben, going out for tennis

What is above those feet

Lloyd and Maxine

Having a relapse

Joe Madison Camera Man

Kay P. and Diana T. (Today I yam a man)

Flagpole sitter

Reed and Bud (Musicians)

Tall and Short

The Braintrust

Tarzan's Mate

Gangdom

Girls and a Ghost

Byron, his favorite car

Bashfulness

Lenore as a girl

Ben S.

Louis and his harem

Watch your steps

The Hitchhikers

Taking a picture

Rosy

Window Peekers

Duckland

A sight for sore eyes

Studious Dick

The lazy tribe

Another Epitaph

Window Obstacles

Miss Millward

You can't fool us (Miss Howard)

Is it work or play

An intelligent looking chap

Someones beak

Sportsmen

Twins

The villian is surprised

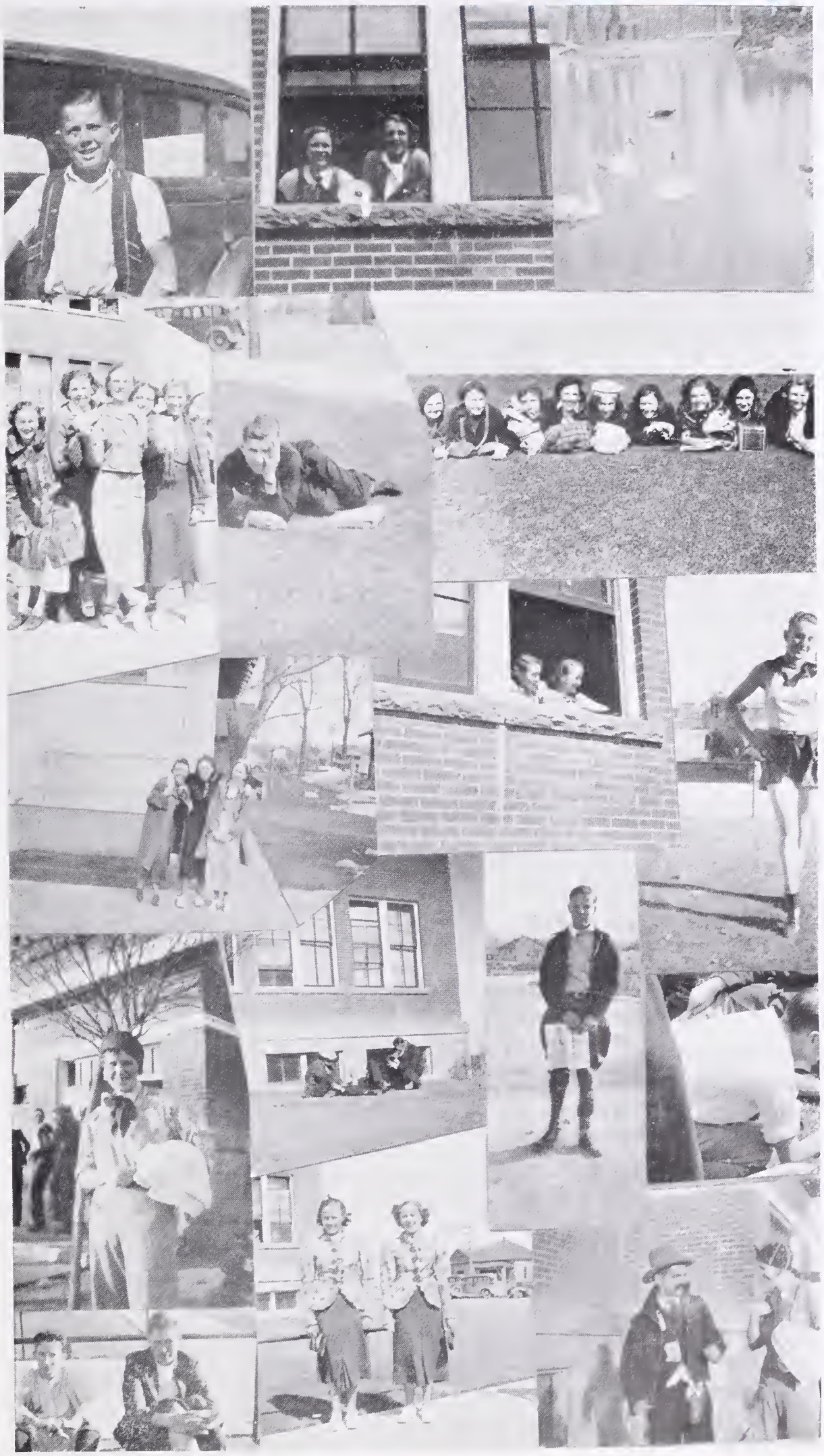

Acknowledgement

BAKERIES:

Betsy Ross Bakery—Betsy Ross bread and cakes lead them all in flavor.

BROADCASTING STATIONS:

K. I. D.—Radio Service.

BANKS:

Rexburg State Bank—"Make Our Bank Your Bank".

BARBERS:

Star Barber Shop—College Avenue

DeMott's Barber Shop—Drop in for a cool shave..

Watt's Barber Shop—Where service is efficient

BEAUTY SALONS:

Winzler Beauty Salon.

Mary Etta Beauty Parlor.

Modern Beauty Shop.

Wright's Modern Beauty Service.

Brown's Beauty Parlor.

BOOK STORES:

Porter's Book Store

CLEANERS:

Regal Cleaners—We try to do the impossible—Please Everyone.

Bandbox Cleaners—Across the street, south of the Post Office.

CLOTHING STORES:

Classic Shop—"Because She Loves Nice Things".

McCracken Stores—Better Values for the Money You Spend.

J. C. Penney Co.—When You Buy at Penney's It's Right in Price.

It's Right in Price, In Quality, In Style.

Liberty Department Co.—"If It Isn't Right, Bring It Back."

Rexburg Z.C.M.I.—The Best in Dry Goods and Groceries.

CONFECTIONERS:

Young's Confectionery—"Young's, the High School Hangout."

Hy-School Lunch—Across from the High School. Come in and get acquainted.

CREAMERIES:

Upper Snake River Dairy Association—Challenge Butter Products.

Nelson Ricks Creamery — Banquet Dairy Products.

DENTISTS:

Dr. B. R. Gill.

Dr. Blair Rich.

DOCTORS:

Dr. W. L. Sutherland.

Dr. H. B. Rigby.

Dr. L. F. Rich.

Dr. W. C. Terry.

Dr. W. M. Summer.

DRUG STORES:

City Drug Store—"Independently Owned and Operated."

Joy Drug Store—Save with safety at the Joy Drug Store.

ELEVATORS:

Midland Elevators—Satisfaction on Everything.

ELECTRIC APPLIANCES:

H. L. Larsen Electric—Corner of C. W. & M. Building, Zenith Radios—Kelvinator: Refrigerators; Washers; Ironers; Ranges

ENGRAVERS:

DeBouzek Engraving Co., Salt Lake City.

GARAGES:

Chevrolet Garage—The Complete Car—Completely New.

Rexburg Motor—Ford and Texaco starts 'em

C. A. Cottle Garage—Repair Jobs Done on All Cars.

Johnson Motor Company—We Sell Plymouth and Pontiac.

GROCERS:

Mallory's—Phone 90, Free Delivery; Fancy, Fresh Fruits and Vegetables; Quality Groceries and Meats.

Broulim's Food Store—"Where Quality and Economy Rules."

Safeway Stores — "Distribution without waste".

T. Numoto Japanese Store—The only Japanese Store in Rexburg.

Shirley's Grocery—"Your friendly neigborhood store."

O. P. Skaggs—"Assurity of Purity".

JEWELRY STORES:

Kugler's Jewelry Store—Watch Repairs. All Work Guaranteed.

Autrey Brothers—Compliments of Autrey Bros., Denver, Colorado; High School Jewelry; Announcements and Diplomas

Acknowledgement

FURNITURE, HARDWARE, IMPLEMENTS:

Flamm and Co.—"The Comfort of Living is in the Home."

Harris Implement Co.—"Best in the West". quicker and runs 'em slicker.

Gamble Stores—Friendly Service; Hardware, Auto Supplies; Electrical Appliances; Sporting Goods.

We extend an invitation to all students of Madison to come in and get acquainted with us—where goods with the best quality are sold for the least money.

Graham-Boyle Hardware Co.—Hardware and Furniture. Phone 11.

Rexburg Implement Co.—Dependable Merchandise.

Mountain States Implement Company—A quality product.

C. W. & M. Company—Excellent Service given here.

HOTELS:

Idamont Hotel—100 Rooms—50 with bath Strictly Modern. Official AAA Hotel.

LIGHT AND POWER:

Utah Power & Light Co.—"Electricity is the Biggest Bargain in the Home."

LUMBER:

Tri-State Lumber Co.—Fuller's Paints, Varnishes, and everything in building materials.

MUSIC:

Rexburg Music Company—We deal in all musical merchandise.

MEAT MARKETS:

City Meat Market—Quality Meats.

S. J. Skelton Meat Market

Ross Jolley—Come in for better meats.

PHOTOGRAPY:

Anderson Photo Co.—"Idaho's Leading Photographers"—Established 1900—"Photography in this book is by us.

PLUMBING:

P. O. Thompson Co., Inc.—Pratt and Lambert Paints. Fairbank Morse Stokers.

A. E. Carlson & Sons—Plumbing, Heating, Tining and Roofing.

PUBLISHERS AND PRINTERS:

The Rexburg Journal—We Published the Madisonian.

The Rexburg Standard—Satisfactory Printing.

The Announcer—We print signs and do mimeograph work.

PAINT SHOPS:

Rexburg Auto Paint Shop—"The Best Paints".

RESTAURANTS:

The Commercial Grill—Located on Main Street near Bank. Phone 32.

Electric Coffee Shop—Ruth Sandell, Proprietress, Rexburg, Idaho. College Avenue, Quality Foods, Courtesy, Service.

The Rex Cafe—Fish and Oriental Food A Specialty.

REAL ESTATE:

Turner & Smith—Real Estate that excels.

SERVICE STATIONS:

Ace Taylor's Texaco Service—Texaco Gasoline.

Conoco Service Station—Service is our Motto.

Moon's Service Station—Shell Gasoline.

Log Cabin Service Station—Pep Gasoline.

Pep Service Station—Wells Grover, Manager. Quaker State Oil, Atlas Tires and 24 hour service.

Fred's Wesco Service—The latest in better service.

Standard Station—(Harold Hallstrom, Proprietor)—Unsurpassed.

SHOE SHOPS:

Eagle Shoe Shop—Repairing while you wait.

THEATRES:

DeMordaunt & Drennen Theatres—"Our True Intent Is All For Your Delight."

Nuart and Mission at Blackfoot.

Rio and Gayety at Idaho Falls.

Romance and Elk at Rexburg.

Roxy and Rialto at St. Anthony.

VARIETY STORES:

M. H. King & Co.—Rexburg's only variety store.

WELDING:

Bell's Blacksmith Shop—Acetylene and Electrical Welding, General Blacksmithing.

Cole's Blacksmith Shop—Acetylene welding and General Blacksmithing.

PATRONIZE THOSE WHO PATRONIZE US!

PLASTIC BINDING
U. S. Patent No. 1970285
Salt Lake City, Utah